

# SALADO Village Voice

Volume XVII, Number 36, Wednesday, December 13, 1995 100 Mill Creek Dr. #125 (817) 947-5321 Distributed Free

## Petition circulated for incorporation

by Tim Fleischer  
Editor-in-Chief

The Central Texas Council of Governments, under contract from the Salado Chamber of Commerce, is preparing a petition calling for incorporation of a two square mile area of the village of Salado.

The petition, if signed by Dec. 20 by at least 50 registered voters living within the area proposed to be incorporated by Dec. 20, will call for a Jan. 20, 1996 election. The petition is available at the Salado Chamber of Commerce office in the Civic Center.

Presently about half the signatures necessary have been secured. Individuals in the community are also circulating petitions for friends and neighbors to sign.

The CTCOG has drawn the plat map of the proposed incorporation as part of the contract.

The plat map is on display at the Salado Civic Center, IGA Village Foods and the Salado Post Office.

Once at least 50 registered voters sign the petition, it will be presented to the County Judge along

with the plat map to call for an election.

Once the signatures are verified, the County Judge orders an election. The next available date is January 20, 1996

If the vote is "Yes" to incorporate the proposed area, the County will order a special election within six to eight weeks to elect the first town officers.

If the vote is "No" on the proposed incorporated area of two square miles, an effort will immediately follow to incorporate a one square mile area of the Salado Historical District, spearheaded by the Salado Historical Society.

A petition of 50 registered voters living within the one square mile area along with plat lines would be presented to the County Judge to call for an election as early as May 1996.

Only those living within the one square mile area could vote on the possible second incorporation issue.

Much of the groundwork on incorporating the Historic District was already completed by the Salado Historical Society earlier

See Incorporation, Page 6A



## Style show successful

Grace Jones Style Show and Luncheon held at Mill Creek Country Club was the grand finale of 1995 for the Salado Chamber of Commerce Auxiliary ladies.

Grace Jones gives the style show as a special gift to the ladies each year. To a packed house, a fine selection of haute couture was paraded beginning with shiny night wear, to the ever sensible daytime jersey dress, ending with evening elegance.

Jones is pictured above with MaryBelle Brown presenting a "Bird & Breakfast" birdhouse.

## Not too many days left to help with Christmas for Saladoans

Not many days are left for you to help make sure that one of the several dozen underprivileged children in Salado have a Christmas.

The Salado Village Voice, Salado Volunteer Fire Department, IGA Village Foods, First State Bank and Peoples National Bank along with faculty members of Salado ISD are working together to gather Christmas toys and meals for needy children in the Salado area.

Toys and foods gathered will be distributed by the volunteer firefighters to the families Dec. 23.

Drop-off locations for toys and clothes are the Salado Village Voice, IGA Village Foods, First State Bank and Peoples National Bank.

First State Bank and Peoples National Bank have also established Salado Family Christmas Funds for monetary donations to be used to buy toys and Christmas dinner for the underprivileged families in and around Salado.

The Salado Village Voice has contributed \$150 to begin the fund drive. All Salado businesses or individuals matching the donation will be listed in the

newspaper the week of Christmas.

Fire Chief Wayne Rutherford asks that toys and clothes be either new or in good, usable condition for gifts.

Salado Village Voice Managing Editor Marilyn Fleischer said that "while many of the underprivileged children would like age-appropriate toys, some requests have been made for what many of us consider the bare necessities: clean socks, shoes and clothes."

Firefighters have volunteered to pick up toys, clothes or food from those

who cannot get to the drop-off locations. Call Rutherford at 947-5773 or the Salado Village Voice at 947-5321 to arrange a convenient time.

Ages and sexes of underprivileged Salado school children are these:

### Girls:

1 girls size 3, and 1 girls size 4, six pre-Ks, six kindergartners, two first graders, a second grader, a third grader, a fourth grader, a fifth grader, two sixth graders, five seventh graders, an eighth grader, three ninth graders, a 10th grader and 11th grader and a 12th grader.

### Boys:

Four 4 year olds, two kindergartners, five first graders, two third graders, five fourth graders, five sixth graders, five seventh graders, four eighth graders, a ninth grader, two 10th graders, two 11th graders, and three 12th graders.

Dana Britt is organizing the effort of the faculty.

For more information, call Marilyn Fleischer at the Salado Village Voice, 947-5321.

CAR-RT-SORT  
BULK RATE  
U.S. POSTAGE PAID  
PERMIT NO. 50  
SALADO, TEXAS 76571

MEASURING SUCCESS  
ONE INVESTOR AT A TIME  
**G. Roger Daniel**  
First Vice President, Investments  
One North Main Street, Temple, Texas 76501

**(817) 774-8447**  
**(800) 786-3340**  **DEAN WITTER**

1993 Dean Witter Reynolds, Inc. Member SIPC

## CHECK IT OUT

**Childrens Storytelling**  
A reminder for all 2nd, 3rd and 4th graders! "Story and Craft Hour" will be Monday, December 18th from 11:00 - 12:00 noon at the Public Library. Belinda Clark will read *The Nutcracker Ballet* followed by wreath making and candy canes. Please come and bring a friend for this special time at the Library.

**Friends of the Library**  
The Library's annual membership drive is currently under way. Family memberships are \$25 while business memberships are just \$15. Please take a moment, drop off your membership check and pick up your new patron card. At the same time see what's new at the Library and what's planned for 1996.

**Genealogy CD's**  
The Library's genealogy PC workstation is up and running. The current CD's provide a wealth of information and more are on the way. Should you have a special request talk to Patty Campbell at the Library.

**Books on Tape**  
With holiday travel just around the corner, consider checking out the audio books at the Library. They make that long drive go a little faster and an excellent alternative to *Rush*.

**Video Tapes**  
The Library has an excellent collection of childrens video tapes for those upcoming holiday house guests.

**Salado Public Library**  
Main Street Salado Civic Center 947-9191  
Monday-Friday 1-5 PM Saturday 9 AM-12 PM

# Insurance Comish does The Dance

**Off the Record**  
by Ken Clapp



Texas Insurance Commissioner Elton Bomer blundered big-time when speaking to reporters in Fort Worth on November 30. As a result, holders of homeowner insurance policies as well as consumer advocates went up like Saturn rockets.

Phones at the insurance commission jangled like Santa's sleigh bells on a busy Christmas Eve. And all because the good commish wanted to make a point emphasizing how much he wants to help the harassed citizen who is paying through the nose when it comes to home protection insurance.

Bomer startled listeners when he announced he was going to introduce a premium plan that would be "like" co-insurance. Then he promptly fumbled the ball by noting that his idea would be similar to some health insurance policies where there is an 80-20 co-payment division between what the insurance company pays and what the consumer will have to come up with.

Reporters jumped on this and the Associated Press long-lines fed the news to every paper in the State.

It didn't take a brain

surgeon to quickly figure out that a 20 percent co-payment or deductible, on a \$100,000 home lost in a fire, would be \$20,000.

That's right, fellow sufferers, the home owner would have to pony up the first twenty grand before the company had to reach for its' money pot.

When this column called the insurance commissioner's office, they were super polite and went to great lengths to explain that the commissioner did not mean a 20-percent co-payment or deductible (although they admitted that is what he said).

What he meant was that there could be higher deductibles available - up to perhaps five percent with a guaranteed lower premium. Guaranteed on orders from the commissioner himself.

Actually all this is false fodder to con consumers into thinking there is someone on their side. The fact is that most of the giant insurance carriers care little about their customers. And most governmental insurance regulators are pro industry leaving citizens with what the "little boy shot at".

When the giant insurance carriers have big payouts they immediately raise rates across the board. When they have a claim - many start out either with an automatic "low

ball" settlement offer or use stall tactics hoping for a cheap resolution.

Only when a lawsuit is threatened do they take a sincere interest in the claim, since they know better than anyone that no insurance company ever wants to face a jury.

Profitability? Huge and growing by the hour across the industry on a national basis.

And don't look for much help in this higher deductibility-lower premium scheme.

A case in point here in Salado. Insured citizen asked to have his commercial deductible increased from \$1000 to \$5000, hoping for a big premium reduction. "Fine" said the carrier. Saving - \$92.00 a year. Big deal, right? Sure - for the insurance company.

The guy that gets squeezed in all this, aside from the consumer, is the local insurance agent who has no say as to premium levels and must face unhappy clients each day.

Hope Commissioner Bomer will take a real swing at the industry and give the rest of us a break instead of looking like "Ned in the first primer" when speaking officially for the insurance commission.

### Concealed Guns and Cigarettes

The January 1, deadline to allow Texans to carry concealed guns is fast approaching and as the days dwindle down, the number

See Record, Page 13A

## NOW SHOWING



### The Englishman

Who Went Up a Hill but Came Down a Mountain  
Rated PG

Hugh Grant, Tara Fitzgerald, Colm Meaney, Ian McNeice, When English map maker Reginald Anson (Hugh Grant) arrives in the village to declare that the local landmark may indeed be less than meets the eye, the inhabitants rally to literally change their hill into a mountain.

### IGA Village Foods Video

100 Mill Creek Dr. Open Daily 7 a.m.-9 p.m. 947-8922

## SALADO Village Voice

Published every Wednesday

Location: 100 Mill Creek Dr. #125 (Salado Plaza)

Mail: P.O. Box 587, Salado, TX 76571

Phone: 817/947-5321

FAX: (817) 947-9479

Open 10am-5pm Mon. & Wed.-Fri.

Closed Tues & weekends

Deadlines: 5 p.m. Fridays

**Editorial policies:** Opinions on the Forum editorial page are those of the writer, not necessarily the owners or employees of the *Salado Village Voice*. All letters to the editor should be signed and have a phone number and address for verification. The editor reserves the right to reject and/or edit any letter written to him. Letters should address issues, not personalities and should be concise and constructive in approach.

#### Salado Village Voice Staff

Tim Fleischer, Editor-in-Chief

Marilyn Fleischer, Managing Editor

Ken Clapp, Political Commentary

Zabrina Vance, Office Assistant

# Salado Chamber of Commerce adopts '96 budget, sets dues, names chairs

by **Tim Fleischer**  
Editor-in-Chief

The 1996 Salado Chamber of Commerce Board of Directors in its first meeting Dec. 11 adopted the 1996 budget, set dues for 1996, approved committee chairs and adopted a policy for approving day-to-day expenditures.

The board adopted a one membership, one vote structure for dues for 1996. The dues structure for 1996 is as follows:

- Individual: \$15 each
- Out of Town (Business & Professional): \$50 each
- Local Merchants & Professional: \$75 each
- Bed & Breakfast Inns/Motels: \$75, plus \$5 per room up to 20 rooms
- The motion carried, 12-1 with Tim Fleischer voting against.

The board also adopted a \$102,200 budget for 1996 by a 12-1 vote. Fleischer voted against. The budget is \$1,500 less than the 1995 budget. (See the budget graph adjoining this article)

On a unanimous vote of the board, the following committee chairs were approved for appointment by Board President Lloyd Parks.

**By-Laws:** Jim Patterson (chair), Bob Cottle, Ken Clapp, Jap Barrett, Lloyd Parks. Review Sue Carter, Tim Fleischer, Ken Norman.

**Budget:** Vernon Holt (chair), Carolyn Dachs, Jap Barrett, Elinor Tope, Lloyd Parks.

**Long-Range Planning:** Jap Barrett (chair)

**Environs:** Jim Pringle

(chair), Cathy Sands (co-chair), Pat Merrill, Karen Kinnison, Elinor Tope

**Antique Show:** Jimmy Murchison (chair), Bea Stewart

**Art Fair:** Hulda Horton (chair), Vernon Holt, Jap Barrett, Lloyd Parks

**Marketing:** Bob Cottle (chair), Jim Benton, Cindy Dale, David Hundley, Tim Fleischer, Carolyn Dachs

**Pace Park:** Doug Willingham (chair)

**Welcoming:** Nancy Light (chair)

**Citizens on Patrol (C.O.P.S.):** Jack Meredith (chair)

**Membership-** Darrell Street (chair)

**Governmental Affairs:** Darrell Street (chair)

**Service Awards:** Peggi Wilson (chair), Bea Stewart, Darrell Street, Lisa Dillon

**Salado Family Festival:** Tim Fleischer (chair)

The board also unanimously adopted a policy to handle approval of expenditures.

According to the policy, budgeted expenses will be approved by individual committee chairs.

See Chamber, Page 14A

## 1996 Salado Chamber of Commerce Budget

### Income

Annual Banquet	\$2,500
Antique Show	\$12,000
Art Fair	\$66,000
Membership Dues	\$13,500
Interest	\$1,200
Pace Park rentals	\$5,000
Miscellaneous	\$2,000

**Total Income** **\$102,200**

### Expenses

Annual Banquet	\$2,200
Antique Show	\$5,000
Art Fair	\$10,000
Billboards	\$1,800
OSSF grant	\$9,000
Rent	\$6,600
Contributions	
Library	\$500
Salado Vol. Fire Dept.	\$1,000
Scholarships	\$2,000
Salado Youth Fair Assoc.	\$500
Electricity	\$4,500
Insurance	\$3,000
Pace Park	\$15,000
Marketing Committee	\$2,500
Newcomers/Welcoming	\$500
Postage/Office Supplies	\$7,500
Salaries	\$20,000
Telephone	\$1,000
CTCOG	\$4,713
Computer	\$11,000
Capital Expenditures	
(Electrical, Pace Park)	\$1,200
Contingency	\$2,687
<b>Total Expenses</b>	<b>\$102,200</b>

**Run your business card here for \$10 each week**  
**CALL 817-947-5321**  
(Requires minimum 13 weeks)



**PEOPLES NATIONAL BANK**

**LOBBY**  
Mon-Thurs 9 am- 3 pm, Fri. 9 am-6 pm

**DRIVE-THRU**  
Mon-Fri 7 am-6 pm

700 N. Main St. Salado  
**(817) 947-5051**  
XPRESS BANKING 933-4200 Member FDIC



24 Hours A Day

**Serving your investment needs**

Stocks • Bonds • IRAs  
Mutual Funds • Annuities



Mike Miller  
SIPC 773-1504

**A.G. Edwards & Sons, Inc.**  
INVESTMENTS SINCE 1827  
3407 S. 31st St., Suite 120  
Temple, TX 76502-1902

*America can depend on Farmers*



**John Hall Insurance Agency**  
**100 Mill Creek Dr. Suite 115**  
*(Salado Plaza, next to IGA Village Foods)*  
947-3151 Fax 947-3772  
Auto Home Life Annuities  
Commercial Insurance Specialist

**Subscribe Today**

To receive 52 issues of the Salado Village Voice, fill out this form and mail with a \$20 payment to Salado Village, Voice, P.O. Box 587, Salado, TX 76571.

Name: \_\_\_\_\_

Address: \_\_\_\_\_

City: \_\_\_\_\_

State: \_\_\_\_\_ Zip: \_\_\_\_\_

**CACTUS CANYON**  
Temple's #1 Country Western Dance Club

**Presents**

**David Ball**  
Fri., Dec. 15  
**Shameless**  
Fri., Dec. 22  
**Brian Black**  
Fri., Dec. 29  
**Brian Gowan**  
Sun., Dec. 31

at Outdoor America Mall  
T-W-Th 7-2am, F-Sat 7-3am  
Info & Res. 778-2727



**First State Bank**

**Lobby Hours:**  
Monday -Thursday 9 a.m.-3p.m.  
Friday 9 a.m.-4 p.m.

**Drive-in:**  
Monday - Thursday 7:30 a.m.-4 p.m.  
Friday 7:30 a.m.-6 p.m.  
SATURDAY 9 a.m.-12 noon

*"Where full banking services are traditional"*  
Main St. at Thomas Arnold Rd. Salado  
817/947-5852 Member FDIC

# Go Eagles

## Jr. High Eagles 1995-96 Basketball Schedule

Date	Opponent	Boys	Teams	Girls	Teams	Time
Nov. 16	*Hutto	Here	7th, 8th	There	7th, 8th	5 p.m.
Nov. 20	*Somerville	There	7th, 8th	Here	7th, 8th	5 p.m.
Nov. 27	*Rogers	Here	7th & 8th	There	7th, 8th	5 p.m.
Dec. 4	*Lexington	Here	7th & 8th	There	7th, 8th	5 p.m.
Dec. 11	*Academy	There	7th & 8th	Here	7th, 8th	5 p.m.
Jan. 6	Salado Tournament		7th & 8th		8th	TBA
Jan. 8	*Hutto	There	7th & 8th	Here	7th, 8th	5 p.m.
Jan. 13	Rogers Tournament		7th & 8th		7th	TBA
Jan. 15	*Somerville	Here	7th & 8th	There	7th, 8th	5 p.m.
Jan. 20	Holland Tournament				7th	TBA
Jan. 22	*Rogers	There	7th & 8th	Here	7th, 8th	5 p.m.
Jan. 29	*Lexington	There	7th & 8th	Here	7th, 8th	5 p.m.
Feb. 5	*Academy	Here	7th & 8th	There	7th, 8th	5 p.m.



**Salado High School Varsity Eagles:** (Front row, from left) Lamar Kirk, Paul Gidley, William Culp, Jerome Peoples, Edgar Soto, Vinny Michna, Coach Allan Haire. (Back row, from left) Manager Adam Wigley, David Kirk, Kurt Salisbury, John Woolard, Roger Buckley, Shawn Mitchell, Paul Mashburn.

## SHS Lady Eagles 1995-96 Basketball Schedule

Date	Opponent	Place	Teams	Start Time
Nov. 14	Gatesville	There	JVB, JVA, V	4:30 p.m.
Nov. 18	Lorena	Here	JVB, JVA, V	10:00 a.m.
Nov. 20	San Saba	UMHB	JV, V	5:00 p.m.
Nov. 21	Cameron	There	JVB, JVA, V	4:00 p.m.
Nov. 28	Lorena	There	JVB, JVA, V	5:00 p.m.
Nov. 30-Dec. 2	Academy Tournament		JV, V	TBA
Dec. 5	Jarrell	There	JV, V	5:00 p.m.
Dec. 7-9	Salado Tournament		V	TBA
Dec. 8-9	Rosebud-Lott Tournament		JV	TBA
Dec. 12	McGregor	There	JVB, JVA, V	5:00 p.m.
Dec. 15	Belton	Here	JVB, JVA, V	4:30 p.m.
Dec. 27	Liberty Hill	There	JVB, JVA, V	1:00 p.m.
Dec. 28-30	China Springs Tournament		V	TBA
Jan. 2	Johnston City	Here	JV, V	4:00 p.m.
Jan. 5	*Hutto	Here	JV, V	5:00 p.m.
Jan. 9	*Somerville	There	JV, V	5:00 p.m.
Jan. 12	*Rogers	Here	JV, V	4:00/6:30 p.m.
Jan. 13	Holland JV Tournament		JV	TBA
Jan. 16	*Lexington	Here	JV, V	5:00 p.m.
Jan. 19	*Academy	There	JV, V	4:00/6:30 p.m.
Jan. 23	*Hutto	There	JV, V	5:00 p.m.
Jan. 26	*Somerville	Here	JV, V	4:00/6:30 p.m.
Jan. 30	*Rogers	There	JV, V	5:00 p.m.
Feb. 2	*Lexington	There	JV, V	4:00/6:30 p.m.
Feb. 6	*Academy	Here	JV, V	5:00 p.m.

\* denotes district contest

## SHS 1995-96 Eagles Basketball Schedule

Date	Team	Place	Teams	Start Time
Nov. 28	Florence	Here	9th, JV, V	4:30 p.m.
Nov. 30-Dec. 2	Academy Tournament		9th, JV	TBA
Nov. 30-Dec. 2	B'ville-Eddy Tournament		V	TBA
Dec. 5	Jarrell	Here	9th, JV, V	5:00 p.m.
Dec. 7-9	Salado Tournament		V	TBA
Dec. 8-9	Rosebud-Lott Tournament		JV	TBA
Dec. 12	B'ville-Eddy	Here	JV, V	5:00 p.m.
Dec. 14-16	Florence Tournament		V	TBA
Dec. 18	Moody	There	JV, V	6:00 p.m.
Dec. 29	Jarrell	There	9th, JV, V	4:00 p.m.
Dec. 30	Lago Vista	Here	9th, JV, V	1:00 p.m.
Jan. 2	B'ville Eddy	There	JV, V	5:00 p.m.
Jan. 5	Florence	There	9th, JV, V	4:30 p.m.
Jan. 9	Moody	Here	JV, V	6:00 p.m.
Jan. 12	*Rogers	Here	JV, V	5:00/8:00 p.m.
Jan. 13	Holland Tournament		JV	TBA
Jan. 16	*Lexington	Here	V	8:00 p.m.
Jan. 19	*Academy	There	JV, V	5:00/8:00 p.m.
Jan. 23	*Hutto	There	JV, V	5:00/8:00 p.m.
Jan. 26	*Somerville	Here	JV, V	5:00/8:00 p.m.
Jan. 20	*Rogers	There	V	8:00 p.m.
Feb. 1	*Academy	Here	9th, JV	6:00/7:30 p.m.
Feb. 2	*Lexington	There	JV, V	5:00/8:00 p.m.
Feb. 6	*Academy	Here	V	8:00 p.m.
Feb. 9	*Hutto	Here	JV, V	6:00/7:30 p.m.
Feb. 13	*Somerville	There	JV, V	5:00/6:30 p.m.

\* denotes district games



Open 24 Hours  
817-947-5660



Open 6a.m. - 10 p.m.  
817-947-8060  
Drive-thru

Travel Mart • Convenience Store  
15 S. Stagecoach Rd.

Salado's  
"Home Team"  
Backs  
The Eagles!!



Bill Bartlett

N. Main St. Salado 817/947-5050



Let's Win!!

## Salado Dairy Queen

Thomas Arnold Rd. & I-35 947-5406  
Open Daily and late on home games

Win Big Red!!  
Strawberry  
Patch



Creekside  
Center  
on Main St.  
947-9955  
Open Daily

The Eagles are  
"First" With Us!

First State Bank



Main St. &  
Thomas Arnold  
947-5852  
Member FDIC

## Eagle Player of the Week

Paul Gidley led the varsity Eagles to third place in the Salado Merchants Tournament last week. He scored 20 points in the first game, 15 points in the second game and 26 points in the third game. He is the Player of the Week.

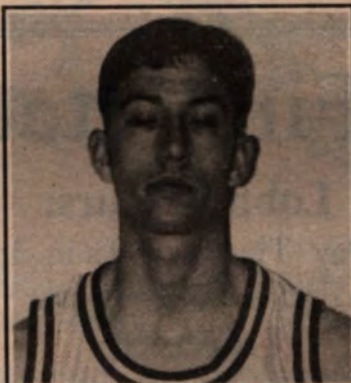

Paul Gidley

**Gary Bartlett Construction**  
Residential • Commercial  
(817) 947-5825  
North Main St. Salado

Salado Eagles  
The Team To Turn To  
Peoples National Bank  
The Bank To Turn To



PEOPLES  
NATIONAL  
BANK

Main St. Salado 947-5051  
Member FDIC

THE HISTORIC

## STAGECOACH INN

We're "Pulling"  
For the Eagles

Superb Dining • Delightful Motel

Salado, Texas 817-947-5111



# Varsity Eagles place 3rd in Salado Merchants

The Salado Varsity Eagles placed third in the Salado Merchants Tournament Dec. 8-10.

The boys stomped Bruceville-Eddy in the first round, 69-37 led by a 20 point effort from Paul Gidley and 14 points from William Culp.

The Eagles lost to Holland in the second round 55-66. Gidley again led the scoring with 15 points.

Kurt Salisbury had 10 points, followed by 8 point efforts from Culp and Roger Buckley. Jerome Peoples and Shawn Mitchell both had 7 points.

The Eagles came from behind to beat Bartlett for the third place prize 65-63; they trailed 38-43 at the end of the third period.

Paul Gidley scored 26 points to lead the Eagles, including 11 points in the final period.

David Kirk had 13 points followed by Culp with 10 points.

The JV team lost to Rogers for the consolation prize of the Rosebud-Lott JV Tournament Dec. 7-9.

The boys lost to Caldwell in the first round, 48-78. Chris Michna led the scoring for Salado with 20, followed by Mitch Lindley's 10 points and Taylor Hutton's 8 points.

The boys beat Franklin 57-35 in the second round. Michna led again with 28 points, Hunter with 11 points and Buckley with 10 points.

The Eagles fell to Bartlett 41-51 in the consolation game. Michna had 21 points to lead the scoring, followed by Hunter's 9 points and John McLaughlin's 6 points.

Before the tournament, the JV Red beat Jarrell Dec. 5 51-37. Michna led the scoring with 27 points, followed by Hutton's 120 points.

The JV White team fell to Jarrell 20-30 the same night.

## Chisholm Trail ABWA meets Jan. 23 at La Mansion

The next meeting of the Chisholm Trail Chapter of the American Business Women's Association will next meet 6:30 p.m. Jan. 23, at the La Mansion de Salado.

Dr. Sue Hamby, of Temple, will speak about her experiences at the International Womens' Conference in China that was held earlier this year.

To obtain more information regarding ABWA and the Chisholm Trail Chapter, which includes members from Jarrell, Salado and Bartlett area, call Laura McQueary at 947-5040.



Paper, it's said, was invented in China around 100 C.E.

### FRIENDLY TIRE

One South Third St.  
Temple • 773-8488  
Mon.-Fri. 8-5 • Sat. 8-12



Low Cost Steel Radials

P155/80R13	\$26.95
P165/80R13	\$28.95
P175/80R13	30.95
P185/80R13	32.95
P185/75R14	33.95
P195/75R14	34.95
P205/75R14	35.95
P205/75R15	36.95
P215/75R15	37.95
P225/75R15	38.95
P235/75R15	39.95

Front Alignment & Brake Service

FREE Mounting  
FREE Rotation  
FREE Repair of Flats  
on our Passenger & Pickup Tires



## Totally Haire & Tanning

### 947-0700

Tues-Saturday  
Next to S&W Mobil

**For Floors Done Right the First Time See**

Carpet • Vinyl  
Ceramic • Wood  
Marble • Wallpaper  
**RESIDENTIAL & COMMERCIAL**

**THE FLOOR STORE**

**900 East Central  
Belton, Texas 76513**  
(Across from Bobby's Burgers)  
**(817) 939-3502**  
JEFF BOREN, Owner

**Carpet \$3.49 + up**  
while supplies last

**Free Estimates**



"Mom was always there when I needed her. So, how can I send her to a nursing home?"

When you think of what your mother has done for you, of all the work and sacrifice, it's hard to imagine someone else taking care of her. True, a nursing center will give her specialized care, the kind of care she can't get at home. But that doesn't keep you from feeling guilty. It doesn't take away your desire to be with her, as she was always there for you.

We can help. Not only will we provide skilled nursing care for your mother, 24 hours a day. We will also extend our care to you. With over 35 years of experience, we can help you make sense of this confusing and difficult time.

Call or mail the coupon, and we'll send you a free copy of *When Love Gets Tough*, a wonderful book about why sometimes the hardest part of caring for someone is knowing when to ask for help.



NAME \_\_\_\_\_

ADDRESS \_\_\_\_\_

CITY \_\_\_\_\_ STATE \_\_\_\_\_ ZIP \_\_\_\_\_

SVV HOW 12/13/95

FOUR SEASONS NURSING CENTER

1700 Marlandwood Road  
Temple, Texas (817) 773-1591

**TEMPLE CARE CENTER**  
Caring for the Elderly of Central Texas

1511 Marlandwood Road  
Temple, Texas (817) 778-6616

California Neuroscientist  
Discovers  
New Medical Weight  
Loss Breakthrough



**BURN FAT  
STOP APPETITE  
INCREASE  
ENERGY**

**ULTRA  
CITRI SLIM**

Only \$39.95/month's supply  
60-day Money Back Guarantee

**To order  
Call 1-800-248-8292**

Use RS# 20708 when ordering



**Peterek's Country Meats  
& Czech Country Sausage**

ELMER KING ROAD • P.O. Box 1353  
BELTON, TEXAS 76513 (817) 939-8555 • (800) 965-8555

**Order your Smoked Turkeys  
and Smoked Hams  
for Christmas.**

**We ship jerky, sausage, turkeys &  
hams anywhere for Christmas gifts.**

**Now Open for Deer Season • Extended Hours  
Night Phone 770-0508**

**CHOICE BEEF HALVES & QUARTERS  
• DEER PROCESSING • BARBECUE CATERING  
• REAL BEEF JERKY • WE CATER ANYTIME, ANYWHERE**

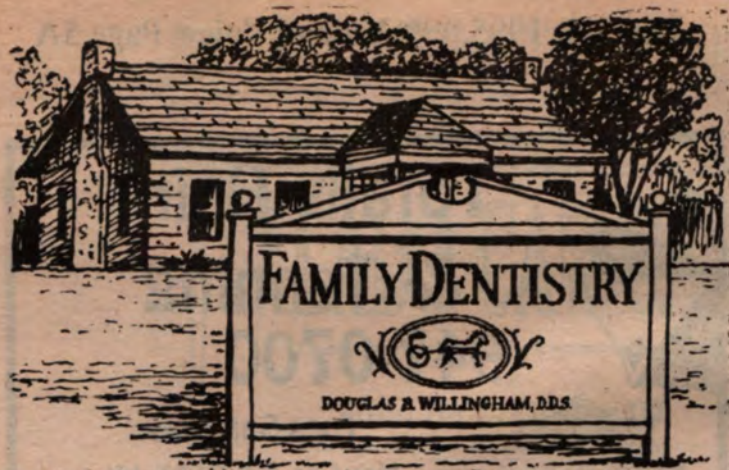

Main St. and Thomas Arnold By appointment 947-5242 Salado

**Bell Fine Arts Center Gallery/Gift Shop**  
 East 5th & North Wall Belton 939-0414  
**Visit Gallery in 121 Year Old Church**  
**Paintings & Handcrafted Gifts by members**  
 Open 10-5 Thursdays-Saturdays  
 and First Sundays 2-5 p.m.  
**Reception for Artist of the Month**  
 More paintings on display  
 at Spices in Grothway Square, Belton

*Helen E Zagona*  
 ATTORNEY AT LAW  
 MAIN ST., SALADO (817) 947-8170

**PENNZOIL MinitMan**  
 Performance. Protection. Quality.™ 10 MINUTE OIL CHANGE SINCE 1978

SERVICES PROVIDED	ALL MAJOR BRANDS OIL AVAILABLE	SERVICE INCLUDES
<ul style="list-style-type: none"> <li>Oil Changes</li> <li>Transmission Services</li> <li>Radiator Drain &amp; Refill</li> <li>Fuel Injection Cleaning</li> </ul>	We Accept: • DIAMOND SHARPOCK • VISA/MASTERCARD • American Express • Discover Card	<ul style="list-style-type: none"> <li>Up To 5 Quarts Oil</li> <li>New Oil Filter</li> <li>Chassis Lube</li> <li>Check &amp; Fill All Fluids</li> <li>Inspect Belts, Hoses, Exhaust</li> </ul>

TEMPLE: 402 NORTH 3RD ST. - 773-2084  
 HOURS: MON-FRI 8 A.M.-5:30 P.M. SAT. 8 A.M.-1 P.M. CLOSED SUN.  
 BELTON: 1702 NORTH MAIN - 933-0526  
 HOURS: MON-FRI 8 A.M.-5:30 P.M. SAT. 8 A.M.-1 P.M. CLOSED SUN.

**Bartlett Antique Mall**  
 110 E. Clark St. Bartlett  
 Antiques & Collectibles  
 Open Wednesday-Sunday  
 (Limited Dealer Space Available)  
**817-527-3251**  
 Owner Johnsa Laney

**Now Open**  
**Big Stone**  
**Steakhouse**  
 & Big Stone Petroleum Club  
 featuring Sharon Murrah at Piano  
 Decorated with movie sets from  
 "The Stars Fell on Henrietta"  
 starring Robert Duvall and filmed in Bartlett.  
 Hours of Operation:  
 Thursday, Friday, Saturday: 6 p.m.-10 p.m.  
 Sunday: 11 a.m.-2 p.m.  
**817-527-3667**  
 Located on Clark Street in Historic Downtown Bartlett

HELP FILL THE STOCKINGS OF THE NEEDY CHILDREN IN SALADO!!!!

BABIES	PRE KINDERGARTEN	KINDERGARTEN	
1 GIRLS SIZE 3 1 GIRLS SIZE 4	6 GIRLS	6 GIRLS 2 BOYS	
FIRST GRADE	2ND GRADE	3RD GRADE	4TH GRADE
2 GIRLS 5 BOYS	1 GIRL	1 GIRL 2 BOYS	1 GIRL 5 BOYS
5TH GRADE	6TH GRADE	7TH GRADE	8TH GRADE
1 GIRL	2 GIRLS 5 BOYS	5 GIRLS 5 BOYS	1 GIRL 4 BOYS
9TH GRADE	10TH GRADE	11TH GRADE	12TH GRADE
3 GIRLS 1 BOY	1 GIRL 2 BOYS	1 GIRL 2 BOYS	1 GIRL 3 BOYS

Toys & clothes can be dropped off at Salado Village Voice. Cash donations can be made at either First State Bank or Peoples National Bank.

EST. 1965  
**CLEM MIKESKA'S BAR-B-Q INC.**  
 Our customers says it's "Texas Finest"  
 Bar-B-Q and Catering service  
 1217 S. 57th • Temple, TX 76504 • (817) 778-5481 • 800-344-4699

*Be on your own, but not alone.*

- Professional Nursing
- Home Health Aides
- Respiratory Therapy
- Physical Therapy
- Speech Therapy
- Medical Social Services
- Occupational Therapy
- Nutritional Therapy
- Medical Supplies & Equipment

Payment Options: Medicare, Medicaid, Private Insurance  
 Monday-Friday 8 a.m. - 5 p.m. (On call 24 hours every day)

**Reavis HomeCARE**  
 A Division of Reavis Health Systems, Inc.  
 Dedicated to Independent Living  
 Suite 175, Salado Plaza, 100 Mill Creek Drive, Salado, Texas 76571  
 1-800-947-0844 or (817) 947-0844

NOW OPEN FOR APPOINTMENTS

**Salado MEDICAL CLINIC**  
 A Division of Reavis Health Systems, Inc.

Salado Plaza, 100 Mill Creek Drive, Suite 180  
 A full service family practice clinic  
 Tim Scroggins, M.D.  
 Sandra Ribbeck, MSN, RN, CFNP  
 We accept Medicare and Medicaid, EPSDT, Family Planning, and Insurance.  
**1 (817) 947-9044**

**Incorporation**

*FROM Page 1*  
 this year. The Historical Society contracted with Tom Berrier, who provided a survey and field notes of the Historic District. A preliminary census by the Historical Society showed that at least 210 people lived within the Historic District.

This early effort to incorporate the Historic District was put on hold by the Historical Society when the Salado Chamber of Commerce contracted with the CTCOG in the late summer and early fall to do a preliminary study of incorporating any part of the village.

After three town hall meetings and a straw poll survey, Jim Reed, with the CTCOG, recommended that Salado incorporate a two square mile area.

Reed further recommended that if that election should fail, then Salado should support incorporating a one square mile area of the Historic District.

"The residents of Salado who responded to the Sample Ballot mailed to every registered voter in September indicated a desire to investigate the possibility of incorporating Salado," Reed said. "The Chamber, in response to this desire, initiated the ongoing study."

The Salado Chamber of Commerce contracted with the CTCOG in October for approximately \$5,000 to research, organize census work, prepare documentation and prepare a plat map and petition for an incorporation election of a two square mile area in January 1996.

The Salado Historical Society board voted to favor incorporation of as much of Salado as possible, but should that election fail, it will immediately seek incorporation of the Historic District to protect that area.

In either situation, following a "Yes" vote on incorporation, the County would establish an effective date for the new city to start business and work with the new officials on a transition plan from County control to Local control.

A copy of the early study by CTCOG of the incorporation issue is available for viewing at the Salado Civic Center.

Examinations of possible local sales tax revenues, possible property taxes, and "mock" budgets of a possible government in Salado are part of that study.

# Lady Eagles placed 3rd in Salado, JV girls win in Rosebud-Lott

The Salado Lady Eagles placed third in the Salado Merchants Tournament last week, losing to the first place Snook.

The girls beat Rosebud-Lott in the first round Dec. 7 64-45, led by a 24 point effort from Marie Grigsby.

Leah Davis had 11 points, Melissa Matthews had 9 points and Elizabeth Boyd had 8 points.

The girls blasted Holland later that day 72-23 with a 12 point effort from Leah Davis, followed by 11 points from Boyd, 10 points from Grigsby in the first quarter and 8 points from Matthews.

Leading by two at the end of three periods, the Lady Eagles fell 32-38 to Snook, which won the tournament.

Grigsby had 12 points in the first half to lead the girls, followed by six point

## Mill Creek offers annual membership

Mill Creek Golf & Country Club driving range annual membership drive is underway.

Annual memberships are now available for the driving range. The Unlimited use of the range is offered to you on the following discounted basis if payment is received by Dec. 31. Individuals can purchase unlimited use of the range for \$130 and families for \$195.

According to Golf Pro Mike Cameron annual memberships also make wonderful gifts for Christmas that will be appreciated and used by golfers throughout the year. If payment is received after Dec. 31 the regular rate of \$160 for individual and \$240 for families will be in effect.

An added bonus for Dec. purchase of the Unlimited use of the range are these discounts applying to purchases made on Pro Shop merchandise during Dec.  
 20 percent off - \$100-\$149  
 25 percent off - \$150-\$199  
 30 percent off - \$200-\$249  
 35 percent off - \$250-\$300  
 40 percent off - over \$300

Sales merchandise and special orders will not be included for discounts.

Checks may be made payable to Mike Cameron P.O. Box 73, Salado, TX 76571.

efforts from Jackie Alcozer and Michelle Martinez and 4 points each from Davis and Boyd.

The Lady Eagles beat Troy 65-46 for the third place prize. Grigsby had 18 points to lead the girls, followed by Elizabeth Whiteley and Alcozer with 9 points each and Martinez with 8 points.

The Lady Eagles spanked Jarrell 58-33 Dec. 5. Grigsby had 12 points and Davis had 11 points to lead the girls.

Martinez, Whiteley and Alcozer all had 9 points.

The JV Lady Eagles won the Rosebud-Lott Tournament last week.

They beat Academy 40-31 in the first round with Kathy Matthews scoring 10 points followed by Lori Matthews with 8 points.

Also scoring were Carly Converse, 7 points and Amanda Collins, 6 points.

The girls beat host Rosebud-Lott 35-18, led by K. Matthews with 10 points and L. Matthews, 9 points. Converse had 8 points.

The JV Lady Eagles faced Connally in the final round, winning 42-32.

L. Matthews and Marissa Scully led the scoring with 12 points each.

K. Matthews, Collins and Converse all had 6 points.

The second JV team won both of its games in the Rosebud-Lott Freshmen tournament, beating Connally and Rosebud-Lott.

They outpaced Connally 28-25, led by Sommer Wilson's 11 points. Shellie Grimm scored 9 points.

Grimm led the girls past Rosebud-Lott 49-21 with 14 points, followed by

Shelly Dillon's 12 points, Stacie Krueger's 11 points and Wilson's 10 points.

The Eight Grade Girls A team lost to Lexington last week in overtime 24-30.

Nikki Jackson and Lauren Quirk led the scoring with 9 points each, followed by Sarah Buchanan's 6 points.

In a tough defensive match the Eighth Grade Girls B team beat Lexington 5-2 with 2 points from Jennifer Tsosie and Sarah Holloway and a point from Paige Teer.

The Seventh Grade A Girls squeaked past Lexington 22-20, led by Tessa Schreiner and Jennifer Punchedard with 6 points each, Micki Rosanky and Hope Buchanan, 2 points each and Stacy Blodgett, 2 points.

The 7th Grade B Team had a hard time finding the basket in their 2-8 loss to Lexington. Lara Lee scored the lone bucket.

**Serving**  
 individual investors since 1871.

Stocks	CDs
Mutual fund	Money market funds
Bonds	IRAs
Government securities	Tax-free bonds

... and much more!  
 Call or stop by today!  
 Member SIPC  
 Michael K. Gunter  
 208 E. Central  
 Belton  
 939-5824  
 Serving individual investors from more than 3,174 offices nationwide.



**Edward Jones**

Antiques • Buy • Sell • Repair

**VILLAGE WOODWORKS**

Furniture Refinishing/Stripping

(817) 947-0345 Salado, TX

**10,000 sq. yds of Carpet**  
 on hand for your Holiday Needs  
 Berbers, textured Saxony's & Plushes  
 from \$3.79 sq. yd. to \$15.99 sq. yd.  
 Monday - Friday 8-6 Saturday 9-2  
 (Installation Available)

**THE CARPET CENTER**  
 BELTON, TX  
 • Residential • Commercial •

Largest Show Room In South Central Texas  
 Since 1989 Loop 121 & I.H. 35 817-939-1039

**Village Pharmacy of Salado**

**Legend Pharmacy**

100 Mill Creek Dr., #155  
 817-947-3185  
 Mon-Fri 9am-7pm; Sat 10am-4pm

**Free Delivery!**

Senior Citizen Discounts  
 We accept most prescription plans.  
 Photo Processing, Copier, Fax, Greeting Cards,  
 Health & Beauty Products, Vitamins,  
 New Revlon Colorstay Collection

authentic  
**Indian JEWELRY**  
 Navajo, Hopi, Zuni  
 SILVER

Pre-Christmas Sale:  
**25% off**  
 entire stock  
 Indian Jewelry

**VILLAGE PHARMACY**

The Directors, Officers & Staff  
 of Peoples National Bank  
 cordially invite our customers  
 and friends to join us in  
 our Bank Lobby  
 Friday, December 15  
 9 a.m. to 6 p.m. for  
 Christmas punch and cookies.  
 Thanks, Salado, for  
 another great year in the village!

**PEOPLES NATIONAL BANK**  
 700 N. Main St. Salado  
 Member FDIC

# The Veranda:

Comp  
of La

**T**he long-awaited completion of The Veranda on Salado's Main Street marks the rebirth of a fine old Central Texas building which has already seen a rich and varied history.

The relocation of the old Scott's Hotel from Lampasas to Salado originated in 1993 when Joe David Stanford, who had recently purchased the Main Street location of the property, had discussions with Tim Brown about construction of an appropriate building on this prominent location.

Several years earlier, Brown had purchased the old Scott's Hotel in Lampasas with the hope of one day reconstructing the building in Salado.

These discussions developed into a group being formed for the purpose of reconstruction and ownership of the building at its present location.

This ownership group consists of Stanford, Brown, Glenn Hodge and Billy Pipes. Brown served as the general contractor in the reconstruction.

In the adaptive reconstruction of the building, the overall form of the structure and the structural systems closely duplicate the original.

The building features eighteen inch thick, loadbearing masonry walls with coursed ashlar on the exterior and rubble on the interior. As the building was dismantled, the cut limestone blocks used in the ashlar walls were sequentially numbered to permit their precise reassembly.

The only architectural change was the addition of a second story to one portion of the building.

Windows and doors were custom built to reflect original detailing. The original pine lumber was used wherever possible and was supplemented as needed with materials of similar vintage.

Much of the flooring in the building and some of the interior doors came from the state capitol. The doors from the capitol range in size from seven feet tall to over eight

feet tall and are of oak and pine.

The flooring from the capitol building is East Texas Long Leaf Pine. "The flooring was piled in stacks at the sale," Brown said. "We couldn't tell for sure how much of the flooring was good and how much was not useable. When we brought it back, we had to clean and cull it and pull the old square nails out of it, before using it at the site."

Additional lumber for the reconstruction was salvaged from a century old farm house which was demolished east of Salado.

"Much of the carpentry was done by Tommy Dean, who had the skills and comprehension of the scope of the project to do the more specialized work," Brown added.

With surrounding, covered porches from the original building, the Veranda was felt an appropriate and descriptive name for the building.

The Veranda functions as a professional office complex with the interior spaces arranged in such a way as to accommodate a variety of tenant combinations.

Currently, six independent suites are provided. The second floor is occupied by three of the building's owners, the attorney at law offices of David Stanford, First Texas Brokerage real estate offices, owned by Glenn Hodge and investment offices of Billy Pipes. First floor tenants are George Kolb, attorney at law, investment offices of Diamond S Investments, owned by Garlyn Shelton and one suite not yet committed.

An open house for The Veranda is in the plans, but no date has yet been set. The date of the open house will be announced in a future issue of the *Salado Village Voice*, along with a glimpse at the partners and occupants of The Veranda.



## Scott's H

**T**he history of the Scott's Hotel (ca. 1857) presents an interesting study of the development of Central Texas during the last century. Prior to about 1850, this area was at best a wilderness. The only permanent inhabitants of the region other than the Tonkawas were a few hardy souls who had immigrated during early attempts at colonization under Mexican rule. After Texas won her independence from Mexico, a surge of immigration into the region took place. The surge quickened after Texas was admitted to the Union. One practice which promoted development of the region was that of paying soldiers who had served during the days of the republic with grants of land.

Such was the case for John Burleson who was awarded a headright to 1,250 acres of land "on the frontier" for his military service. Burleson quite possibly never set eyes on his property since it was in a remote location and, as far as he knew, worthless. But he nevertheless conveyed the property to his daughters in his will. One daughter, Elizabeth Scott and her husband apparently visited the property sometime early in the 1850's and discovered that they had in fact inherited a land promoter's dream

because of the pr  
springs on the p  
a plan for a tow  
Lampasas. Fro  
attractions was  
alleged to have  
Scott's original c  
construction of  
Spring". The to  
the Civil War bro  
a halt for severa  
Then, in the 18  
and a new era of  
period, several n  
along with bath  
Scott's Hotel, by  
faded from prom  
the 1940's, the b  
which included  
according to son  
1940's on, it was  
purchased the bu  
save it from dem

### History by Tim Bro



Pictured above is the old Scott's Hotel as it sat in disrepair in the 1980 's in Lampasas before being moved to Salado.



# Completion of building marks rebirth Lampasas' Scott's Hotel in Salado



The completion of The Veranda on Salado's Main St. marks the rebirth of a fine, old Central Texas building.

Pictured below are oak doors from the Texas State Capitol which were bought at a surplus sale, restored and used in the reconstruction of The Veranda.



## Hotel

presence of a fabulous set of mineral property. They set about to lay out a plan which would ultimately become the beginning, one of the major features of the mineral springs which were known for their curative powers and part of the development concept included the construction of a hotel at the "White Sulphur Springs" town and the hotel flourished until it brought most commercial activities to Salado for several years. In the 1870's, the railroad came to Lampasas and development began. During this time, more lavish, hotels were built and houses and convention halls and buildings of this time old and out of fashion, were built. From the late 1800's until the building served a succession of uses as a boarding house, sanitarium and, in some sources, a brothel. From the 1920's a private residence. Tim Brown bought the building several years ago hoping to restore it to its original condition.



An antique oak filing cabinet is nestled in a corner of an office. The floors of long leaf pine were salvaged from the Texas State Capitol while the shutters of the windows were custom made of old material.



A friendly old windmill greet visitors to The Veranda. Parts of the windmill are from the Solona and Mitchell Ranches, which are both west of Salado. Joe David Stanford owns the Mitchell Ranch.

**Photos by Tim Fleischer**

**Clawson Disposal Service** 

offers great garbage service at a competitive price. Containers & curbside recycling also available.

**1-512-746-2000** (call collect)

**Chauffeur Limousine Service**  
 "Your Airport Connection"  
 Dependable & Courteous • 24 Hours • Affordable Prices  
**947-8864 or 1-800-942-8864**  
 Mobile 742-8044 • P.O. Box 384, Salado, TX 76571



**LEON'S LIVERY LTD.**

**S + W Mobil Food Center**  
 IH-35 at Thomas Arnold  
 Salado 947-5470  
 Milk • Bread • Eggs • Ice  
 Auto • Drugs • Coffee • Diesel  
 Breakfast Tacos • Glacier Water

**BELTON FRAMES**  
 113 N. East St. Belton, TX  
 939-1611  
 M-F 9:00-4:30

Premier G. Harvey dealer,  
 Bev Doolittle, Bill Jaxon, FRACE,  
 L. Gordon and many more.



**HOLLAND PACKAGE STORE**  
 Beer • Liquor • Wine • Case Discounts  
 Hwy. 95 next to Holland Food Mart  
 Holland, Texas 657-2428

**Jack Daniels**  
 gift sets w/ two shot glasses  
 750 mL 86 proof **\$14<sup>99</sup>**

**Bacardi Rum**  
 Dark or light  
 750 mL 80 proof **\$8<sup>99</sup>**

**Canadian Mist**  
 1.75 L 80 proof **\$12<sup>99</sup>**

**Gilbey's Vodka**  
 1.75 L 80 proof **\$8<sup>99</sup>**

Specials good Dec. 13-19, 1995



Salado High School Student Council members are (front, from left) Kristin Thompson, Crystal Love, Christina Fuhs, (middle, from left) Marissa Lindley, Erin Rigsby, Jacqueline Alcozer, Laura Schatte; (back, from left) Sponsor Dee Fate, Eric Lopez, Jerome Peoples, William Culp, David Kirk, Bartha Berumen, Cassie Kite, Steven Cloud, Dan Alcozer, Ashlea Norman, Lindsay Owen, and Sponsor Donna Brown.

**NEW!**

**DQ**

**99¢ VALUE MENU**

<b>99¢ Treats</b>	<b>99¢ Eats</b>
TexSize® Drink (12-oz.)	Homestyle® Burger
DQ® Float (16-oz.)	Extra-Long Hot Dog
DQ® Dipped Cone (3-oz.)	Corn Dog
DQ® Sundae (3-oz.)	Large Fries
DQ® Fudge Bar or Vanilla-Orange Bar (4-oz.)	Cheese Nachos

All day! Every day! 

**News of local Democrats**

The Democrats of Salado met recently at the Party House of C.B. Hodge. The meeting served as Christmas party and election of new officers for 1996. The new officers are president Theron Palmer, vice - president Darrell

Street, secretary-treasurer Sammie Sparks and publicity is Violet Palmer. Senatorial candidate Rick Rhodes and his wife were in attendance. Rick Rhodes commented on Salado and its unique way of doing things, to include the Democrats of Salado.

The conservative Democrat from Sweetwater put aside the usual political message and urged people to stay with the spirit of Christmas and care for each other and people everywhere the year round.

Current leader of the Club, Darrell Street commented, " We have a common man, with common sense, in-tune with what the people of this district want...."

**County Democrats**  
 The Bell County Democrats will meet for its annual Holiday Potluck dinner 7 p.m. Dec. 14 at the headquarters at 107 N. East St. in Belton.

December is Membership Month for the organization. Anyone wishing to join the club is invited to the meeting.

There will be a short business meeting Dec. 15 to cover the Club Christmas Project, Bake Sale and Chili Luncheon.

For more information call 773-1417.

**FREE Estimates**  
**Guaranteed Quality**  
**Low Prices**  
**FREE Consultations**  
 (will bring samples upon request)

East Access Rd. I-35  
 North of Harper Talasek  
**(817) 947-0048**

Open 8am-5pm Mon-Fri  
 Sat 8am-Noon



**Salado Floors & Walls**

**Cowboy's Barbecue Restaurant**

Owned & operated by Raymond McKee  
 Open 10:30 a.m. - 'til 7 p.m.  
 Sandwiches • Dinners • By the Pound  
 Carry Out Orders We Cater **947-5700**  
 IH-35, Exit 285 Salado, Texas  
 Everday Special: Family Pack **\$10<sup>95</sup>**



QUALITY HANDCRAFTED SIGNAGE

SANDBLASTED AND CARVED ▼ HAND LETTERING  
 GLASS ETCHING ▼ GOLD LEAF ▼ LOGO DESIGN

**Chapman Sign Studio**

1907 RAMCON □ TEMPLE 76504 || 778-7599

An AD  
 this size  
 Cost \$5  
 each Week  
 (must run 13 weeks)  
 Call 817-947-5321



**Chorale performs**

The Salado Lions Club Christmas luncheon will be held Dec. 13, at the Mill Creek Country Club dining room.

Program for the luncheon will be presented by the Salado Women's Chorale under the direction of Katherine Wende, accompanied by Marge Kirkman.

Selections for the luncheon will include carols by Alfred Burt and John Ritter, two English carols and new arrangements of familiar Christmas hymns.

**The Bartlett  
Trading Company**  
Fine European Antiques  
Buffets, side-boards,  
armoires, tables, chairs, wall  
sconces, clocks, pump organ,  
hall trees, Oriental pieces,  
and many beautiful decora-  
tor items. Nice selection at  
reasonable prices.  
**Bobby Hill: Proprietor**  
**135 E. Clark St.**  
**Bartlett**  
**(817) 527-4476**  
Fri-Sun: 1-6 p.m.  
or by app't

**ESP will hear Sam Farrow**

E.S.P. Extra Special People, will meet at 10 a.m. Dec. 18 in the Fellowship Hall of the First Baptist Church. Everyone in the area 55 plus is invited to join us for fellowship, fun and a vary enjoyable program of Christmas music. Notice, games and fellowship will begin at 10 a.m., the program will be at 11:30 a.m. in the auditorium.

Sam Farrow, a well known person in the area, with a beautiful voice will bring us a musical program. Sam is a graduate of Temple Jr. College and Baylor University. He has been with the First National Bank of Temple for 25 yrs. and is the Senior Vice President. He is M.C. of the Temple Pioneer Day in June each year. Sam is President of Temple Junior College Assn., Director of the Better Bureau and many other organizations in Temple. He is the father of two children, John of Temple and Lisa of Dallas. He is married to the former Fran Altenberg.

Judy Fellers will accompany Sam on the piano. She is a native of Salado and the daughter of Kenneth and Ruby Townsend. Judy is a graduate of Salado High School and the

Univerisity of M.H.B. in Belton. She teaches 4th grade in the Salado Schools. She is a member of the First Baptist Church, Salado and the church pianist.

Bring a covered dish and join us for lunch at 12 noon.

If you cannot stay for lunch, feel free to leave after the program.

**Grace Baptist  
play Dec. 17**

Grace Baptist Church will present a Christmas play "The First Christmas Gift" 5:30 p.m. Dec. 17. Everyone is invited to attend.

"The First Christmas Gift" written by Zelma Taylor is directed by Shannon Ashe with music under the direction of Clarence Pinkerton and Clayton Capps.

Call for...  
**Individual or Group Health Insurance**  
**Quote Any Age**  
**Traditional 80/20 percent**  
**or Co-Pay Plans**  
**Children Only**  
*Helping Americans Preserve Their Inheritance*

**THE JAMISON GROUP  
of Companies**

**Diane Jamison, CEC**      **Temple, Texas**  
817-742-0702                      800-890-1895

**JUMP FOR JOY  
TO THE WORLD!**

With Christmas  
cards from

**RECYCLED  
Paper Greetings**

**Village  
Pharmacy  
of Salado**

**Legend  
Pharmacy**

**100 Mill Creek Dr., #155**  
**817-947-3185**  
Mon-Fri 9am-7pm; Sat 10am-4pm

**Attend the Weekly Church  
Service of Your Choice**

<p><b>FIRST BAPTIST CHURCH OF SALADO</b> <b>SUNDAY</b> Bible Study 9:40 a.m. Worship 8:30 &amp; 10:50 a.m. Youth Primetime 6 p.m. Evening 7 p.m. <b>WEDNESDAY</b> Family Supper 5:45 p.m. Prayer Service 6:30 p.m. 3rd Mon: ESP <i>Dr. Leroy Kemp, Interim Pastor</i> <b>Main St. at the Creek</b> 947-5465</p>	<p> <b>SALADO UNITED METHODIST CHURCH</b> <b>SCHEDULE</b> Early Service 9 a.m. Sunday School 10 a.m. Worship Service 11 a.m. Everyone is Invited Information 817/947-5482</p>
<p><b>St. Stephen Catholic Church</b>  5:30 p.m. Saturday <i>Eucharist</i> 11 a.m. Sunday Mass  <b>On Holland Rd. South of Salado</b> 947-8037</p>	<p><b>Salado Church of Christ</b> <b>Sunday</b> Bible Class 9 a.m. Worship and Children's Bible Hour 10 a.m. Evening Worship 6 p.m. <b>Wednesday</b> Ladies Bible Class 10 a.m. Bible Classes 7:30 p.m. (All ages) Dempsey Stripling, Minister IH-35 at Blacksmith Rd. 947-5241</p>

**Grace Baptist  
Church**

John Warden, Pastor  
2 mi. West of IH-35 on 1670/2484  
Join us for our Christmas Play  
"The First Christmas Gift"  
5:30 p.m., Sunday, Dec. 17, 947-5917  
at our Church

**THE MOST COMPLETE SOURCE OF EDUCATIONAL PRODUCTS**

**NOW OPEN**

**Educational Outfitters™**

600 INDIAN TRAIL DRIVE • SUITE 104 • HARKER HEIGHTS  
817/690-5226 • WEEKDAYS 9:30-6:00 SATURDAY 9:30-4:00

**TEACHER GIFTS &  
STOCKING STUFFERS**

• CHARTS • BULLETIN BOARD SUPPLIES • GAMES • FLASHCARDS •

PUZZLES • POSTERS • TEMPRA PAINTS

IN THE AREA • ASSORTED BOOKS

# Sales & Services

**SALADO CAR CARE**  
 Complete Automotive Cleaning Service  
 by  
**Jimmie L. Gidley III**  
*"The Quality You and Your Car Deserve"*  
 947-5233

**947-5579**  
**Salado Electrical**  
 Service Company  
 New Construction Remodels Repairs  
 Jimmie & Nadine Gidley

**Classic Cleaning**  
 Now in Salado  
 Residential • Commercial • Make-Readies  
 Quality Cleaning at Reasonable Rates  
 Hard-Working, Trusting and Reliable.  
**718-0904 780-1752**  
 Caroll Ratliff

**PIDDLERS HILL SUPPLY**  
 East Loop 121  
 Belton, Texas  
 817-939-8322  
 Fax (817) 939-3339  
 Pipes-Fittings-Tools-Bolts- Irrigation  
 "YOUR FRIENDLY COUNTRY HARDWARE STORE"  
**RANCH HAND** Now Carrying Truck Accessories

**Holland Scrap & Recycling**  
 8 a.m.-5 p.m. Mon-Fri 8 a.m.-3 p.m. Sat.  
 Buyers of scrap metals including...  
 \*Bailing Wire \* Old Fence Wire \*Copper \*Brass \*Scrap Iron  
**Hwy 95 N, Holland 817/657-8144**  
**Recycling Pays!**

**Classifieds work**  
 To place your classified ad in the Salado Village Voice, fill out the form below and mail it with payment to: Salado Village Voice, P.O. Box 587, Salado, TX 76571, or call 817/947-5321. First 10 words are \$2, 10 cents per word thereafter.

\_\_\_\_\_

\_\_\_\_\_

\_\_\_\_\_

\_\_\_\_\_

Cost of Ad: \_\_\_\_\_ Number of Runs: \_\_\_\_\_  
 Total cost: \_\_\_\_\_ Amount enclosed \_\_\_\_\_

**SERVICES:**  
**Trees, Shrubs & Landscaping, Pruning, Removal and Hauling.** Flower beds, general yard work, top soil. Call Victor Marek at 947-0303

**Storage Space in Salado** 8x12, 16x24, and up. Some drive-in doors. Call Salado Storage 947-5575 tfnb

**ACREAGE MOWING**  
 Any size, Fast service  
 Call Ken 1-800-930-4707

**Top Soil, Compost, Roadbase, Sand, Crushed Rock, 6-8 yard loads. Mowing, Tilling, Leveling**  
 Don Broeren  
 817-947-0647  
 Mobile # 721-0102  
 tfnb

**JM Electric**  
 \*Electrical Installation \*Repair  
 \*Licensed \*Bonded Call 817-939-0735  
 tfnb

**Chloe's Closet Consignment & Gift Shop** 1217 B Leander Road, Georgetown, TX  
 512-869-1199  
 Open Tue-Sat 10-6 p.m.

**"Keep N Stor"**  
 Mini Storage  
 Salado - 947-5319  
 TFNB

**For your Christmas Dinner**  
 Honey-glazed pit hams and smoke turkeys. Call 939-8555  
 tfnb

**Ortega's Locksmith**  
 24 hour Service  
 947-8129  
 Mobile 721-0697

**My Hiding Place Barber Shop**  
 Mon-Sat  
 Call for same day Appointment  
 Old Town Salado, Suite #2 Salado  
**817/947-HIDE**

**\*Endorsed Health Insurance for the Self-Employed at Affordable Rates**  
**1-800-550-7243**  
**Pager #0321**  
\* Underwritten by PFL Life Insurance Company

**Run your business card here for \$10 each week**  
**CALL 817-947-5321**  
 (Requires minimum 13 weeks)

**Let us clean your home or business.** Very thorough. We furnish supplies. References. Call Dee at 933-2517  
 12/20p

**Wanted Garage Sale Merchandise.** Need lots of toys. Call 947-5492  
 tfnb

**Custom Cleaning Bonded**  
 Leave Message 939-2999 Call for free estimate.  
 12/20p

**Magnetic Water Conditioning**  
 no salt or chemicals - new technology - satisfaction guaranteed - call for free information (512) 746-2820

**Help Wanted:**  
**Employment Opportunity:**  
 Program Director with secretarial skills, Salado Methodist Church. Basic requirements - college degree or experience. Contact Rev. Bruce Baker - Pastor 947-5482  
 Resume Required.

**Salado Village Voice**  
 has a position open for an **EXPERIENCED** Advertising Salesperson. Excellent commission! Arrange your own hours.  
 Call 947-5321 for an appointment.

**Salado Plumbing**  
**We Are Ready**  
 Repairs  
 New Home Construction  
**947-5800**

**BONNIE'S CLEANING SERVICE**  
*has great service and makes it just the way you like it.*  
**Guaranteed to please.**  
**939-8685**

**Wildlife/Conservation Jobs**  
 Game Wardens, security, maintenance, etc. No exp. necessary Nor hiring. For Info call (219) 794-0010 ext. 9962  
 8 a.m.- 10 p.m. 7 days.  
 12/13p

**For Sale:**  
**DeGrazia** etchings and lithographs, signed, numbered, framed. Serious inquiries only, please. 947-5959  
 12/13p

**For Sale: Dooney & Bourke,** medium Essex shoulder bag. Shoulder strap drop length 20 inches. Taupe with British tan trim. Like new. Call MWF 947-5321 or T&Thur, 947-9000 Ask for Zabrina.

**Large Concrete Pigs \$79.95.** Baskets, angels, benches, rabbits, bird baths and more. Beautiful lighted angels for yard decor. Exit FM 1670 to 2284 - Two miles west of I-35 at The Jersey Bull 947-5648  
 12/13p

**Order your Pralines for gifts, parties, etc.**  
 947-8973 Paulette Patrick

12/20b  
**For Sale: Maple canopy set;** double bed, dresser/ mirror, chest, nightstand, bedspread. Excellent condition. call 947-5162. \$350

**Personal:**  
 Lose up to 30 pounds in 30 days for \$34.95 Call Debby 933-8801  
 12/20p



Friday is the deadline for news copy and ad copy to be in next Wednesday issue of the Salado Village Voice

**Salado Antique Refinishing**  
*Reasonable Prices*  
**(817) 947-5719**  
**Michael J. Mang**

**TREE TRIMMING**  
 should not be left to amateurs. We observe correct procedures, disinfecting saws, painting cuts and have 12 years experience in this area. We are fully insured and give FREE ESTIMATES.  
**Red & White Greenery**  
**1-800-930-4707**

# Record

FROM Page 2A

of places that are being placed "Off limits" to gun-toters grows.

Owners of restaurants, business offices, public transportation and recreational areas are added daily. Even some state agencies are planning to prohibit the carrying of concealed guns in their buildings.

Lawmakers who played a prominent roll in getting the concealed weapon law passed are less than pleased with this self imposed weapon prohibition by the public. "Citizens and local cities have no right to override the will and statute making powers of the Legislature", they complain.

Despite all this weeping and wailing, by our less than forthright makers of laws - we note that the law itself prohibits the carrying of a concealed weapon in the state capital building or in any meeting room or building where legislators are gathered.

Seems sort of odd that it is okay to pack-a-gat among ordinary citizens but not around the ruling political class. Or is it?

While all these entities are busy protecting themselves and others who use their facilities - why not add another killer to the list of prohibited items - namely cigarettes?

Despite what the tobacco companies say or threaten through legal means - the facts are indisputable. Cigarettes kill many of those who use them. So do guns. Why ban one and not the other?

## LOCAL FLAP FLOPS

Early this past Monday the rumor roaring around Salado was that Belton had extended its extra territorial jurisdiction all the way to Rose Lane, located on the north end of the village boundaries.

A quick check found nothing of substance to the rumor and it died peacefully, but not before some villagers were saying "told you so" while others were pointing "culprit" fingers at those who favor incorporation of the community.

One wag - is reported to have said: "This is the sort of rumor that should be started on January 19". That is the day before the planned official election to decide the future of the incorporation issue.

It would be interesting

to study the "whys and wherefores" of rumor-mongering. How they are started and by whom and for what purpose. Is it just fun and games or is there a more serious side to rumor-starting and spreading?

One thing appears to stand out in this tittle-tattling business - the genesis and/or breeding grounds can usually be found in things endemic to the gentle art of politics.

That's -30-

An AD  
this size  
Cost \$5  
each Week  
(must run 13 weeks)  
Call 817-947-5321

**D&G DRILLING SERVICE**  
Rt. 3, Box 3329  
Belton, Texas 76513  
817-939-1319  
Holes  
10 Feet Deep  
10 to 24 Inch Diameter



(817) 773-7777 BUS., 773-0023 FAX  
(817) 947-0155 RES., 760-4949 MOBILE

**SANDY SCULLY**  
REALTOR

**COLDWELL BANKER**  

**COLDWELL BANKER LRS PROPERTIES, INC.**  
2727 EXCHANGE PLACE  
TEMPLE, TX 76504

An Independently Owned and Operated Member of Coldwell Banker Residential Affiliates, Inc.



**Rock Creek Drive: Prime Retail Location with Darwin Britt Classic Residence. The Dream Cottage is nestled among the gorgeous live oak trees at the edge of scenic Rock Creek. Included in the property is the shop space currently known as The Briar Patch. \$299,000.**

**THE COTTAGE** is 2 BR/2 BA/ Living areas/2 dining, a beautifully designed timber frame structure with wrap-around deck and balconies at both levels.

**THE SHOP** is perfectly set in one of the most visited and highly advertised areas of the village with clientele which the current owner has nurtured and cultivated over the past years with great success.

**Call for your private viewing and for more information**  
**Call Sarah Lee, Realtor**  
**947-5580 • 947-5153 • 760-3181**

Properties By **Larry Sands**  
**Selling Historic Salado**  
N. Main St. Salado



**JUST MOVE IN** -nothing needs doing in this immaculate 3 BR 2 BA stone home. Large single living area with vaulted ceiling and cozy fireplace, Formal and informal dining areas, large master suite, covered deck and lots of trees complete the picture, \$129,500.

**MILL CREEK:** 1-1/2 story, 3 BR, 2-1/2 BA, large living area with vaulted ceiling and balcony, double fireplace, ash cabinets and trim. Carpet, ceramic tile & vinyl floor, utility & pantry, marble bath, dining room sideboard, large deck, oversized 2-car garage. Large fenced yard with great landscaping & live oaks. \$157,000.

**COMMERCIAL LOCATION** - 8/10 acre fronting on East access of I-35. Flexible owner may consider financing at \$55,000.

**WE'RE RUNNING OUT of Mill Creek lots**, but have a few in moderate price range - some with trees, some with views, all bargains. Call us for personal lot review.

**Mill Creek Realty**  
**200 Mill Creek Dr. 947-8800**  
**Bradley Phair 947-5422 Dan Nolting 947-0232 Jim Thorn 947-5394**



Tremendously large bedrooms, master with fireplace, cabinets galore and large serving/cooking island. Saltillo tile floors, Formls! Study/guest room downstairs. Just a few of the outstanding features of this fine Mill Creek Drive home. Attractively priced. \$249,500.





**Whispering Oaks:** All new home ready for landscaping to your specifications! Great floorplan with 3 BR/ 2 full & 2 half baths, 2 living and 2 dining All First Floor. Upstairs has guest or 4th bedroom & Bath. Beautiful interior design and finish. Pool! \$279,500.



**Popular Salado duplexes for sale:** Available immediately. very attractive 2 BR, 2 BA duplex with single car garage attached, MBR with large walk-in closet and tiled bath. Efficient kitchens with all appliances but refrigerator. Across from Salado Plaza shops and close to Post Office. Priced at \$69,900. Great for young couple, retirees or singles. Only 3 left.

**Salado Creek Place**  
"Country Living ... in the heart of the village ... on the creek."

Properties By **Larry Sands**  
 **N. Main St. Salado 947-5580**  
on the grounds of the historic Barton House  
Stewart Smith, 947-8140 • Sarah Lee, 947-5153





**Lilly Homes**  
Custom Home Builders

**Offering**

- Quality Construction
- 10-Year Warranty
- Architectural Design
- On-Site Superintendent
- In-House Mortgage Lender

1-800-442-3599  
817-947-5708 817-770-0020  
2015 Bird Creek Terrace, #101 Temple, TX



Septic Systems  
Water/Sewer Lines

Owner/Operator  
Dennis W. Wideman

**K & D Backhoe Service**



P.O. Box 1191  
Salado, TX 76571

Beeper 774-3902  
Mobil (817) 760-0017

**Quality Homebuilders of Salado**

- Quality homes that you can afford
- New construction or restoration
- Custom design & build
- Architectural & electrical drafting
- On-site supervision
- 10-Year Warranty

**100% Financing Available**

"From your thought to a finished product"

**817-760-1809 • 947-0252**

**LONE STAR GRADING & MATERIALS**

House Pads & Hauling

Specializing In: Top Quality House Pads, Lot Preparation, Gravel Driveways & Roads

Your Outlet For: Sandy Loam Topsoil, All types Sand, Gravel & Fill Materials



All Types Dirt Work • Top Soil Installation  
Evening & Weekend Delivery Available  
**ALL WORK GUARANTEED!**

**Billy Helm (817) 947-0149**  
**(817) 933-7902**

Family Owned & Operated

Friendly Dependable

**A-da-Z**  
Lawn & Tree

SMALL ENOUGH TO CARE  
LARGE ENOUGH TO PLEASE

RESIDENTIAL COMMERCIAL

Honest & Affordable

Free Estimates

We provide a complete and dependable lawn care and tree trimming service.

All prices are as quoted with no hidden costs or ball park estimates. All estimates are free.

We also offer tree replacement, tilling, gutter cleaning, light hauling, landscaping on a limited scale and general clean-up.

New to your area, but not to your needs.

Home **947-5774** Mobile **718-0820**



**RED CROSS REPORT**

**Seeking a Unique Gift? How About a Gift of Life?**

By Richard J. Davey, M.D.  
Chief Medical Officer  
American Red Cross

(NU) - If you're like I am, and you already feel exhausted and financially drained at the thought of fulfilling your holiday gift list, then consider giving a present that will cost you nothing, yet may be the greatest gift you will ever give — the gift of life.

Every ten seconds, someone in America needs blood. That's some 8,000 people a day and approximately four million people each year. To maintain an adequate national blood supply, 40,000 Americans must donate blood every day. Unfortunately, we as a nation do not always meet that goal, at times causing blood supplies to fall to critically low levels. In fact, in the past five years, blood donations have fallen in the United States by 10 percent.

If that trend continues, America may very well be faced with a national blood supply crisis at some point in the not so distant future. And paradoxically, the season of giving — the holiday months of December and January — is historically a period when blood donations are down in many communities, sometimes requiring the American Red Cross to issue appeals for blood donations.

Today, fewer than one in 10 eligible Americans gives blood. And of those few who do give, many of them forget how important it is to give regularly. Blood donors are giving less frequently these days. As a nation, we give little thought to the miracle of modern medicine unless someone

dear to us needs that miracle. And as simple as it is, a blood donation is one of those miracles that will save a life — perhaps someone you know.

Often, the people who receive blood transfusions are experiencing a life-or-death medical emergency. Thousands of other Americans also require blood transfusions regularly to survive, such as people suffering from sickle cell anemia, cancer, leukemia, hemophilia, and heart disease — to name just a few.

Perhaps it's easy to think that our neighbor or co-worker will donate, but the truth is, the responsibility begins with each of us.

The holiday season is the perfect time to pause and take stock of what each of us has accomplished and what we hope to achieve in the new year. We'll promise to become more involved in our community. Many of us make lists of humanitarian organizations we'll support.

Consider making a promise to give blood. With this gift you will know you are helping others. And more importantly, you will be giving the gift of life to someone who needs you now.

Giving blood is truly a great act of kindness, and a unique gift that will be remembered for this season and forever.

*The American Red Cross is the largest collector, processor, tester and distributor of blood in the United States, supplying approximately 3,000 hospitals. It does so through the generous donations of some 22,000 people daily. Anyone interested in donating blood can schedule an appointment by calling 1-800-GIVE-LIFE, America's BloodLine.*

**Heritage Club final '95 meeting Dec. 14 reception**

The Heritage Club of Peoples National Bank will have its fourth and final meeting of the year Dec. 14. This meeting will feature a Holiday reception, a light Christmas buffet, and

a musical presentation by the UMHB Music Department.

The program will begin at 4p.m. and be held in the Shelton Theater, in the Mabee Student Center, on

the campus of the University of Mary Hardin-Baylor in Belton.

For additional information contact Rita Williams at 939-3501.

**Chamber**

FROM Page 3A

Administrative costs, non-budgeted expenses, special items and capital expenditures up to \$200 will be approved by the president.

Non-budgeted items and capital expenditures over \$200 will be approved by the board of directors.

Present at the meeting were President Lloyd Parks, Vice President Vernon Holt, Secretary Bea Stewart, Jap Barrett, Sue Carter, Michelle Ellis, Tim Fleischer, Vernon Holt, Jim Patterson, Cathy Sands, Darrell Street, Elinor Tope, Dr. Doug Willingham and Peggi Wilson.

Absent from the meeting were Treasurer Carolyn Dachs and Nancy Light.

**7.5%\*** **7.0%\***

30-year fixed rate 15-year fixed rate

**Right Now is the time to refinance your home.**

**Partners Mortgage Services, Ltd.**  
2015 Bird Creek Terrace, Suite #102 • Temple  
**770-3003 FAX 770-3398**  
J.T. & Lisa Eckstrum, Loan Officers  
Home: 947-8366 D. Pager: 1-800-695-2337-02566  
\* Rates and terms subject to change.

**Chas Schreiner IV**

RANCHES and OTHER INVESTMENTS

OFFICES  
116 W. 8th Suite 103, Georgetown, TX 78626 512-863-4934 Fax 863-4934  
Y.O. RANCH  
Mountain Home, TX 78058 210-640-3222 Fax 210-640-3227

# Marketplace

a Guide to real estate in and around Salado

Dec. 13, 1995, SALADO Village Voice, Page 15A

## Homes & Lots:

**For Sale:** Woods of Salado... Beautiful wooded homesites, 2 acres and up on FM 2484. Minutes from downtown Salado. 817-760-9663 Rita ffnb

**For Sale:** Old Country home on 1/2 acre lot with pecan trees \$35,000. Leave message 947-5579

ffnb

**Mill Creek 3 year old home, 3 BR, 2 BA, Large lot with trees.** Approximately 1,750 sq. ft. living area 947-0055 or 939-1741. 12/13

## For Rent :

**Lease - Booth and Display space** available in Salado newest Antique Mall Red Barn Antique Center Royal St. Commons 817-947-1050 ffnb

**Office Space** - have 2 excellent locations for rent. One recently remodeled in Post Oak Center, and one in building just east of Salado Plaza available in September. Take your choice at \$325 mo. Mill Creek Realty 947-8800 ffnb

**For Lease - Choice Location** at Main on the Creek, Salado. Lease for Retail Business or office space. call 947-8003. Available Immediately.

Retail Space Available. Call Becky 947-9000

ffnb



**FARMERS INSURANCE GROUP**  
Symbol of Superior Service

Are you getting the best value for your insurance dollar? For a Free review, • Home • Auto • Life • Commercial Insurance call Don A. Svadlenak 102 Travis St. Holland. 657-2621

MAJOR APPLIANCES  
LAWN & GARDEN  
TVS • STEREOS  
TOOLS

**SEARS**

Retail Dealer  
3103 S.W. H.K.  
Dodgen Loop  
TEMPLE  
817-770-1221

\*\*\*  
Abstract art is the kind where you are not distracted by reality.  
—Leonard Levinson

## Salado Alert

Solitaire in autumn  
Advent approaching  
Life's lessons unfolding  
And nature to teach us -  
Disturb us, impeach us -  
Oh learn from her silence

And bow to her bounty:  
Leaves swirling, streams swelling  
Earth's last hurrah welling  
Round hearthfires and campfires  
Toward the Hope in the manager

The Salado Alert is a public service of the Salado Historical Society Creek Watch Committee and the Salado Village Voice. For more information regarding the monthly testing of the Salado Creek or to volunteer your time in this endeavor call 947- 5526

*If You Want  
A New Home  
for the Holidays,  
Call Rita Brown*



Rita S. Brown, Realtor®  
Multi Million Dollar Producer

**OFFICE**  
(817) 947-5050  
**HOME**  
(817) 947-5714  
**BEEPER**  
(817) 760-8974

**Century 21** Bill Bartlett  
300 N. Main Street  
Salado, TX 76571

Each office is independently owned and operated.

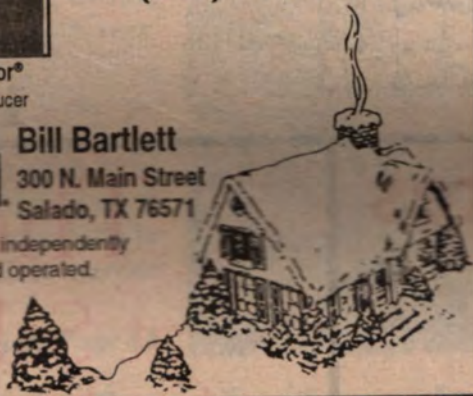



**GLC** Contractor of Salado  
817-947-5153  
or 817-947-0600

Residential & New Construction  
Remodel  
Commercial  
Design • Build  
Floyd Lee, builder

**Apex Landscaping**  
Complete Landscaping  
Design & Installation  
Dewey Kilgore, Owner  
**817-718-5353**  
P.O. Box 1205, Salado, TX 76571

Happy Holidays!

**Century 21**

**Bill Bartlett**

300 N. Main St. Salado, TX 76571  
(817) 947-5050 1-800-352-1183





**On #2 Green in Mill Creek.** Quality construction throughout this large home. Approx. 3,932 SF, 3 BR, Office, 2 full & 2 half baths, workshop. Beautifully landscaped with decks overlooking golf course. \$328,000.

**Commercial potential** with this home on Van Bibber Lane near Main St. Large trees. \$46,500.

**Nice frame 3 BR, 2 BA home** with hardwood floors on Van Bibber. \$82,500 or \$48,000 is moved to your lot.

**Just listed** two year old home in Chisholm Trail Subdivision. 3 BR, 2 BA with an open floorplan for the Living Room, Dining Room and Kitchen. Vaulted ceiling in Living Room with fireplace. \$95,000.

**1-1/2 year old home** **SOLD** R, 2 BA in Woods of Salado. Easy access to \$99,500. Additional acreage available.

**Wooded corner lot** with 3 BR, 2-1/2 BA home, formal LR and DR, den. Luxurious baths have separate showers, master has jacuzzi. Golf cart garage, deck. \$163,000.

**A lovely home!**  
Approx. 2,000 SF, formal dining, large family room. 3 BR, 2 BA. Privacy fenced yard, deck. Attention to detail! \$130,000. Mill Creek.



**Just listed** Beautifully wooded lot with excellent floorplan. Luxury master Bath, Huge walk-in closet, open family room, built-in china cabinet. \$164,500.

**Enjoy the view of Stillhouse Lake** from this 4 BR home. Abundant wildlife on the 2.58 acre wooded lot. Woods of Salado. 3 car garage. Can add bonus room. \$189,900.

**Replica of 18th Century English Stable** with 2324 SF + additional 620 SF available. 1.32 acre on Van Bibber. \$240,000.



**Immaculate Golf Course lot!** 2-year-old custom home features sunroom off Master Bedroom overlooking beautifully landscaped lot and golf course. 3 BR, 2-1/2 BA, 2+ garage. \$169,000.

**3,800 sq. ft. antique store** convenient to I-35. Includes nice 2 BR, 1 BA home adjacent to store on 1.65 acres. \$100,000.

**2.52 acres on I-35 in Salado** with long frontage, many commercial possibilities.

**634 acres, woods, 3 miles West of Salado** on FM 2484, very scenic.

**35 acres on Kuykendall Branch** south of Salado. Gently sloping, open, land with a great view of surrounding valley. \$122,500.

**10.8 acres on Salado Creek.** Long frontage, large trees. \$195,000.

**Two wooded lots** overlooking valley in Sherwood Shores VIII, \$3,500 each. Any offer considered.

**Two lots in Oak Park Subdivision.** \$5,000 each.

Denver Mills 947-9205 Rita Brown 947-5714  
Don Lowe 947-9947 Melanie Kirchmeier 947-9077  
(This is just a sample of our listings! Please contact a Realtor listed above for more information.)

Each office is independently owned & operated

# First Texas Brokerage Co.



Located in The Veranda on Main St. Salado

817-947-5577

Sue Perkins

Glenn Hodge

## RESIDENTIAL

**New listing:** New construction to be completed in late February. 3-2-2 on 2.548 acres in the Woods of Salado. Stone, tin roof, covered porches, many trees. \$119,500.

**Belton Area:** ~~Cross frontage on the Loop Drive~~. Beautiful 1 year old 5-3-2 brick home. **UNDER CONTRACT** Included with security gate. \$242,000. Additional acreage at \$5,000 per acre.

**Mill Creek:** Large 4 bedroom on cul-de-sac. Wonderful living area with fireplace, formal dining and breakfast area. \$159,900.

**Great location:** One acre on Royal St. includes a 3-2-2 detached garage. Fenced area for horse. \$110,000.

**Salado Springs:** 3-2-2 on wooded lot. Under construction, to be completed late February. \$92,900.

**Salado Springs:** 3-2-2 on 1/2 acre. Under construction, to be completed late February. \$92,900.

**Majestic trees** **UNDER CONTRACT** es. \$89,900.



**Salado Creek:** The view from this unique home looks at Salado Creek. Split level with 3 BR, 3 BA. Library, office, second kitchen. Out-building is artist studio equipped with bed and bath. \$310,000.



**5 acres in Black Coach Ranch** Subdivision is great location for this 1-1/2 year old 4-2-2 home. Split bedroom, formal living and dining, large den with fireplace. Great kitchen. \$169,500.



**FM 1123:** 3-2-2 Carport on 1.711 acres in Belton School District. Stone, tin roof, covered porch on three sides, majestic trees. \$159,500.

**Woods of Salado:** Many trees with lake view. \$45,000.

**West Amity & Smith Dairy:** 54 acres could sub-divide, owner will finance. \$1,675 per acre.

**Hill Lane near Prairie Dell:** 140 acres that has frontage on Hill Lane and Horned Frog. Pasture land with mesquite trees. Water meter available. Owner will finance and subdivide. \$1,520 per acre.

## ACREAGE

**Summers Mill:** Approx. 522 acres on FM 1123. Beautiful trees, creek.

**Shanklin Road:** 84 acres 3 miles southwest of Belton. Beautiful homesites overlooking spring fed creek. \$2,200 per acre.

**Hwy 317 & Polson Oak Rd.:** 26 acres of heavy woods. Huge pecan trees. Beautiful homesites. \$129,900

**Stillhouse Hollow Lake:** 185 acres that joins the Corps of Engineers property. \$2,000/acre.

## COMMERCIAL

**7.6 acres Commercial Property** east of McDonald's on F.M. 93 in Belton excellent commercial site

**Approx. 1/2 acre** with commercial or residential building near Hojo Inn in Salado. \$40,000. Beautiful woodwork.

**3 acres fronting I-35**, one mile south of Salado, excellent building site. \$36,000.

## Salado Oaks

1/2 Acre & larger restricted wooded lots  
\$19,250 to \$21,500

First Texas Brokerage Exclusive Listing Agent

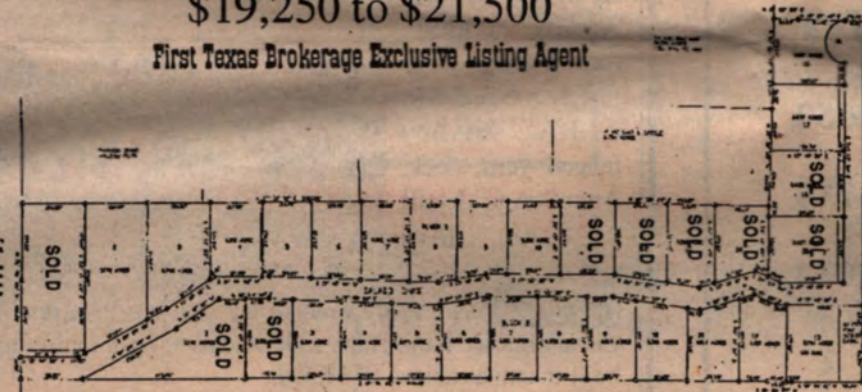

1/2 mile east of Interstate 35 on FM 2268

10% Down  
10% Interest

## Amity West Estates

New Subdivision  
Restricted Acreage

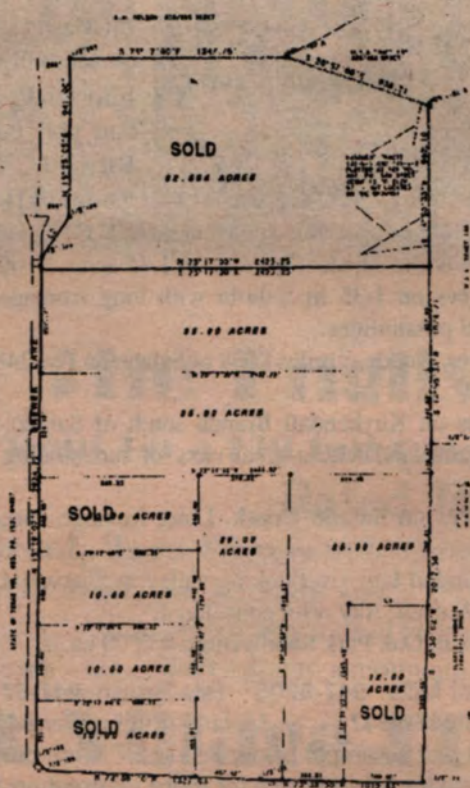

10 Acres  
\$35,000

35 Acres  
\$80,500

23 Acres  
\$57,500

10 Acres  
\$37,500

First Texas Brokerage Exclusive Listing Agent

## The Bluffs at Salado Creek Creekview Lots Available

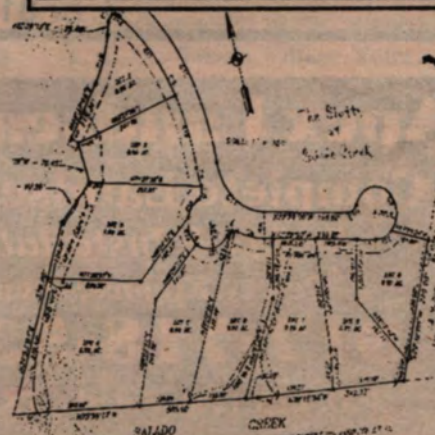

Highly restricted  
Homesites  
from .62 acre  
to 1.73 acre.

Thomas  
Arnold Road  
First Texas Brokerage  
Exclusive Listing Agent



# Shopping Map of Salado Pages 6-7B

**SALADO**

# Visitor's Guide

Dec. 13, 1995, SALADO Village Voice, Page 1B



Erin Rigsby is pictured with Andy Vaughn, branch manager of Peoples National Bank.

## Peoples Spirit of Salado recipient named

Salado High School student, Erin Rigsby, has been named the recipient of the Peoples National Bank Spirit of Salado Award.

The award was established to recognize students at Salado High School for leadership, respect for others, and a willingness to serve in community/school activities. The Spirit of Salado Award is presented to one student each six weeks.

Erin, a senior, is the recipient for the 2nd six weeks. Her activities include President of Student Council, President of Fellowship of Christian Students, a member of Temple Bible Church, member of FHA and Spanish Club. Erin is a member of the Varsity Volleyball and Varsity Softball team. She is a Varsity Cheerleader.

Erin's honors include: Member of the National Honor Society, MVP Volleyball, 1994, 1st Team All-District Volleyball, 1994, and 2nd Team All-District Volleyball, 1995.

In her spare time she enjoys volleyball, extra-curricular activities and time spent with family and friends.

Upon graduation, Erin plans to attend the University of Texas and major in nursing. She is the daughter of Keith and Candace Rigsby.

The recipient received a \$200 savings bond, Spirit of Salado Award and her photograph displayed at the high school and bank lobby.

The presentation was made by Andy Vaughn, Salado branch manager of Peoples National Bank.

*The Doll House*  
in Salado

Located in  
Heirlooms  
Main Street  
Salado, Texas  
817-947-0336

Barbara Pipes, owner.

**Classic**

Antiques & Collectibles  
Now located at Heirlooms  
511 N. Main St. • Salado  
(817) 947-0604

Gifts                      Art  
Collectables              Apparel  
Antiques

511 N. Main St. Salado  
(817) 947-0336

NORTH MAIN  
SALADO, TEXAS (817) 947-9110

**ROSE COTTAGE**  
*Gifts & Antiques*

TEA SETS . CHILDREN'S BOOKS . PRINTS  
BEDROOM SUITES . ARMOIRES . STUFFED ANIMALS . COLLECTIBLES

AND THE  
**PINK ROSE**  
*Tearoom*

DELICIOUS FOOD & DESSERTS . RESERVATIONS NOT REQUIRED  
AVAILABLE FOR CELEBRATIONS . SEATING FOR 100

HOURS . 10AM - 5PM  
CLOSED TUESDAYS

1870-72  
Bed & Breakfast

*The Rose Mansion*                      *The Inn at Salado*  
One Rose Way                      947-8200                      Main St. at Pace Park

19 rooms . . fireplaces . . meeting hall for 70  
. . . just quiet class . . .

More people achieve excellence by exercise than talent.

—Democritus.

## Salado Creek Preservation Committee December Test Results Test Date: December 5, 1995

*Remember the sacrifice  
that makes the season  
worth celebrating*



**GREGORY'S**  
*An American Crafts Gallery*

**Camilo**  
*Granados*

*Sculptured Cross*  
Limited Edition of 100 pieces by Camilo Granados in  
14k gold and accented with fine diamonds. Each piece is numbered and  
accompanied by a photograph and certificate signed by the artist.

2 Main Street \* Shady Villa \* Salado, TX 76571 \* 817 947-5703

Site Name and Number	Water Temp in Celsius degrees	Dissolved oxygen (mg/liter)	Ph	Total Dissolved Solids Parts per million	Phosphates	Nitrates (mg/liter)	Fecal Coliform Colonies (per 100 mL)
#1 Summers Mill	14	10.0	7.0	200	1.56	2.0	80
#2 Chisholm Trail	13	10.0	8.2	250	1.18	2.4	35
#3 Sirena	18	7.3	8.1	200	1.09	2.2	230
#4 Patterson's Crossing	11	10.4	8.4	150	1.11	0.8	50
#5 Stagecoach Inn	16	7.1	8.3	200	1.59	2.3	140
#6 Access Rd. Stagecoach Inn	16	6.3	7.8	250	1.24	2.6	695

**Except for sites #3 and #6, Salado Creek meets state standards for water recreation.**

# Sweet Nut Things



*For the Young at Heart*



**Breyer  
Horse  
Dealer**

**THOMAS**  
THE TANK ENGINE & FRIENDS™  
WOODEN RAILWAY SYSTEM



**Shady Villa**  
**(817) 947-8088 • 1-800-654-7301**  
**Open Daily • We Mail Everywhere!**  
**FREE Delivery • Temple/Belton Area**

## CROSSWORD

1	2	3	4	5	6	7	8	9
10			11			12		
13			14			15		
		16	17			18		
19	20			21			22	23
24			25		26			
27				28		29		
		30			31			
32	33		34			35	36	37
38			39			40		
41			42			43		

**ACROSS**

1. Egyptian cobra
4. Result of infection
7. Baseball assist
10. Destroy the beauty of
11. Environmental watchdog
12. Pinna
13. An indefinite period marked by specific attributes
14. Eastern Standard Time
15. "Before" prefix
16. Ritual of mourning
19. Brews
21. Innate ability
24. Walked back and forth
26. A small amount
27. Main course
29. Breezy
30. Serving no purpose
32. 32nd president of U.S.
34. Club \_\_\_ resort
35. Small crude dwelling
38. Place away from the wind
39. \_\_\_ on; encourage
40. Your consciousness of your own identity
41. Affirmative
42. Substance for intentional staining
43. This woman

**DOWN**

1. Doctors' group
2. Actors' group
3. Districts
4. Hammer end
5. Unexpected win
6. Ancient Persia ruler
7. Makes full again
8. Group qualified to practice law
9. Anger
17. Addicts
18. Assumed name
19. Mimic
20. Computer group
22. Company that rings receipts
23. Your
25. Declared
28. Mournful poem
31. Boundary of a surface
32. Fisherman's lure
33. River in NE Scotland
36. Exclamation: yuck!
37. \_\_\_ the line (obey the rules)

**Answers on Page 11B**

## DO YOU BELIEVE IN SANTA CLAUS?



*bird in the hand*  
101 main street shady villa  
salado, texas 817.947.8717

# A new year of women's health

Betty Clare Moffatt, nationally known author of 24 psychology and self-help books on personal growth and attaining inner peace will be the keynoter at the January program of the Scott & White Women's Health Series.

The Scott & White Women's Health Series is sponsoring with a special program on how to make the right choices for your physical, psychological and personal well-being. The seminar, titled "A new year ... a healthier you," will be from 9 a.m. -3 p.m. Jan. 27, in the Inn at Scott & White, 2625 S. 31st St., Temple. Cost will be \$10, which covers a continental breakfast, lunch and educational materials. Pre-registration is required.

"These sessions are designed to look at our lifestyles, to emphasize what we're doing well and what we can change. The seminars will include question-and-answer periods and time for exploring many options for a healthier lifestyle," said Diane Harvey, Ph.D., director for the Scott & White Options for Health Department.

Moffatt, a Fort Worth native, is the author of **Bell County Seniors Dance set for Dec. 15**

The Bell County Senior Citizens Dance will be held 7 p.m. -10 p.m. Dec. 15 at the Senior Citizen Center located on Indian Trail in Harker Heights.

Dink Kelley and the Western Playboys will provide the music.

This is a non-alcohol and no smoking function.

Those attending are asked to bring finger-food. Coffee and tea will be furnished.

A contribution of \$3 will be taken at the door.

*Opening to Miracles, Journey toward Forgiveness and Soulwork.* She lectures extensively and has appeared on national television shows about women's spirituality. She has been recognized nationally for her work with AIDS patients and for her writings on family issues.

The audience may choose to attend several breakout sessions. Among the topics and speakers will be:

**Terri Kemp**, Options Fitness Center aerobics

specialist, "Exercise: Where to Start?"

**Lou Van Dyke**, skin care specialist with the Scott & White Division of Plastic Surgery, -Putting Your Best Face Forward."

**Steve Bures**, director of the Scott & White Security Department, "Self-defense: What's Necessary?"

**Eileen Morrison, Ph.D.**, faculty member at the University of Mary Hardin-Baylor and licensed professional counselor, "Man-

See Health, Page 5B

**Magnolia's**  
on the Square

**Experience a gallery of choices**

947-0323 Salado Square, Main St. Salado

**The Village Vintner**

*Wine Accessories and Gourmet Foods*

Located in Magnolia's on the Square □ Salado Square  
Main St. Salado □ Open Daily □ (817) 947-0323

*Main Street Place*

A collection of unusual furniture, lighting & accessories for the home

#8 Salado Square Nancy Light  
Salado, Texas 947-9908

A full line of paper products, Caspari, Marcel Schurman, Embossed Graphics & more

*Penelope's*

Fine Paper and Gift Stores

Magnolia's on the Square • #1 Salado Square  
Main Street, Salado • (817) 947-0323

*Ticklish*

"A Fine Children's Boutique"

**Boys & Girls Spring Apparel Arriving Daily**

Salado Square #1 Main St. Salado  
(817) 947-8089 Open Daily

**Just For Him**

Distinctive Gifts for Men

Remember Him  
Anniversaries • Birthdays  
Graduation • Father's Day

Located in  
Magnolia's on the Square  
947-0323

*Browning's Courtyard Cafe*

Featuring Daily Lunch Specials  
Soups & Salads  
Classic Sandwiches  
on Fresh baked Bread  
Homemade Desserts & Cookies

Catering to Your Specifications  
Carry Out 947-8666  
#4 Salado Square  
Main St. Salado

**DARWIN BRITT**

FURNITURE & ACCESSORIES

We build unique furniture using traditional joinery and antique wood from vintage Texas structures.

Salado Square Main St. 817/947-3011

**20% off or more**  
Selected Fall & Holiday Items

75% sale merchandise further reduced to \$5-\$50 racks

**Village Boutique**  
Creations & Collections

Better Women's Apparel  
Fine Costume & Sterling Jewelry  
Wonderful Interior Pieces

N. Main St. Salado  
817/947-9100

...A Beautiful Collection Of Feminine Fashions With A Texas Flair

Visit us in our new location ...  
#3 Salado Square



#3 Salado Square  
Main Street Salado, Texas  
M-Sat. 10-5, Sun. 1-5

**817/947-0322**

Cowgirls  
Indians &  
Outlaws

Visa / MC / AM EX / Discover

## Grandma's purse dangerous at holidays

Grandma's purse, not the holly wreath, may be the most dangerous threat to children this holiday season, according to a pediatric emergency expert.

"Accidental poisonings are the main holiday-related emergency we see," said Dr. Marcus J. Hanfling, director of the Pediatric Injury Clinic at Baylor College of Medicine in Houston. "In all the hubbub of family visits, medications often are left out or within easy reach of young children."

Hanfling says, when visiting relatives, ask them to put all medications, toxic cleaning supplies and other potential hazards well out of reach of young ones.

Other hazards include the Christmas tree itself. "Never leave young chil-

dren around the tree unattended since they may see the brightly colored tree lights as toys," said Hanfling. "Each year we treat children for electrical injuries and burns on their mouths."

Buying a recently cut Christmas tree can help prevent tragedy since dry trees ignite more easily. Make sure to water the tree on a daily basis to keep it fresh, and check for faulty electrical wiring. An artificial tree is a practical option for those who don't want to worry about the maintenance and hazards of a real tree.

Hanfling says to pay close attention to the age specifications on the packages of toys when shopping. Before allowing the child to play with any toy, check for broken pieces that could be swallowed or sharp edges that could cause injuries.

Also attractive to children are bright ornamental plants such as poinsettias or berries found on wreaths, which can be poisonous to toddlers.

He advises being careful when preparing holiday meals or eating at others'

homes. Leaving foods, such as turkey, unrefrigerated for long periods can cause food poisoning.

Other additional holiday safety tips include: Unplug all decorative lights when not at home. Advise everyone in the home of the fire extinguisher's location.

\* Place tree lights and ornaments out of small children's reach.

\* Wash and thoroughly cook fresh meats, fruits and vegetables to prevent salmonella poisoning.

\* Learn cardiopulmonary resuscitation (CPR) as a precautionary measure for emergencies.

\* Keep handy the phone number of your local poison control center as well as that of emergency access for your area, if not 911.

\* Be alert, belted and safe. Use safety belts and child safety seats even when not in your own car or when traveling short distances. Check your own alertness as well as travel conditions before setting out for your destination.

A safe holiday season is one of the best "gifts" your child, can receive, Hanfling says.



**Novelty shirts  
& vests**

**#10 OLD TOWN SALADO  
(817) 947-0561**

**The Electronic Voice Changer.**  
You can find this and other great toys at *The Gazebo*



**The Gazebo**  
Toys • Gourmet Foods • Gifts • Hadley Pottery

**RALPH LAUREN  
HOME FRAGRANCE COLLECTION**

Old Mill Plaza Open Daily 947-0075



**The Dusty Rose**  
"Home of Santas Unlimited"  
Large selection of hand-painted Santas by Karen Lee  
Open Daily  
110 Royal St. 947-9215



**Peddler's Alley**

5,000 sq. ft. of antiques, collectables & gift items in a unique setting

Located off Royal St. behind Central Texas Area Museum

Tues.-Sat. 10am-5pm  
Sunday 1-5pm

**Spring House Antiques**

A shopping experience of antique glass, furniture, gifts & decorative accents

Royal St. & College St.  
Salado 817-947-0747

**Cultures**  
Moving Sale  
10-25% Off Everything in Store  
Royal Street Commons  
Royal St. & Center Circle 817-947-0626

**BEST PLACES TO STAY SELECTED**

Inn on the Creek • Reue House  
Holland House • Giles-Kendrick House  
Sally's Cottage • Osage Cottage  
Center Circle & Royal Streets  
947-5554



**Inn ON THE Creek**

"Salado's only full-service Bed & Breakfast Inn & Restaurant"

- ◆ 20 Guest Rooms w/ private baths
- ◆ Elegant surroundings for private affairs
- ◆ Facilities for business retreats
- ◆ Candlelight dining in an elegant atmosphere overlooking Salado Creek

*This Weekend's Menu Features*  
Steak au Poivre

- ◆ White Chocolate Cheesecake w/ Burgundy Cranberry Sauce

*Reservations Required*

*Step into our world... Savor the experience for a lifetime!*

**EXCLUSIVELY ANTIQUES**



A collection of professional dealers selling fine American Antiques  
Two Blocks East of Stagecoach on Royal Street 947-1050



## 50 years service

George W. Ferrell (center, above) was honored recently by the Grand Lodge of Texas AF & AM with a 50-Year Service Pin. He was raised as a Master Mason 50 years ago, an accomplishment not many can claim. During his 50 years of service, Ferrell as Master of the Salado Lodge and District Deputy Grand Master. He was presented the 50 Year Pin by District Deputy Grand Master David Hurt, of Temple. His brother Herman Ferrell was present for the ceremony as was his son Wes Ferrell, with whom he is pictured above. Brothers George, Herman and the late Robert Lee Ferrell have all been active in Masonry in the Salado Lodge. A 50 Year Pin is a crowning accomplishment for any Mason. The Salado Lodge has four living members who have earned this award: Bill Piper, Bill Shriner, Bill Bunker and now George W. Ferrell.



The ruby is the rarest, and in large sizes, the costliest of all gems. The finest rubies come from Burma and a large perfect Burma ruby may be worth several times as much as a diamond of the same size.

## Health

FROM Page 3B

aging Burnout: How to say no and mean it."

**Jill Nesbit**, educator with the Scott & White Options for Health Department, "Time Management: How can I do all this in only a 24-hour day?"

**Patti Knapp, Scott & White** registered nurse clinician "Relaxation through Guided Imagery."

**Kay Schooler**, Scott & White registered dietitian, "Recipe Rescue."

**David Walinder**, financial management special-

ist, "Investing in Our Future." Other session topics will include getting your closets organized, stress management and assertiveness training. Informal fashion modeling will be presented during lunch.

The Scott & White Women's Health Series is designed to inform women and their loved ones about important issues and their options for prevention and treatment.

For more information,

call the Options for Health Education Center at (817) 724-2020 or (800) 750-6131.

**Old Mill Antiques**

Old Railroad Mill full of  
antiques & collectibles  
I-35 N. 3 miles, Exit 289A  
Sat & Sun 10am-5pm  
817-947-5531 or  
817-947-9959  
"We Buy Daily"



## THE Christmas Shop

Presents Christmas 1995

Christopher Radko • House of Hattan  
Annalea • Dean Griff's Charming Tales  
Tony Constanza Original Designs  
& many more.

Pace Park Dr. Salado

In the Green House on the Creek  
Open 10am-5pm 817/947-5561

**Hutchens House**

Antiques,  
Old Stained Glass  
**N. Main St.**  
Salado 947-8177  
Open weekends

**Fletcher's**

Books & Antiques

North Main Street  
947-5414  
OPEN DAILY

*Another Day*

Angels, Angels, Angels

Everybody needs an angel  
in their lives!

#5 Salado Square Main St. (next to Browning's Cafe)  
Salado Open Daily 817/947-0300

Salado Antique Mall

Open Mon-Sat. 10 a.m.-5 p.m.  
Sunday 1-5 p.m.

**550 N. Main St., Salado**  
(Across from the Halley House)  
**817-947-1010**

Spacious Rooms • Pool • Parking

## HoJo Inn

*By Howard Johnson*  
1/4 mile from historic downtown,  
antiques and specialty shops nearby

**817-947-5000**



I-35 Salado  
southbound exit 285,  
northbound exit 284

- Free Continental Breakfast
- Free cable TV & HBO
- Free local calls • AARP rates
- Non-smoking rooms available
- All major credit cards accepted

**For Reservations Call 1-800-4SALADO**  
(472-5236)

The Historic

## STAGECOACH INN

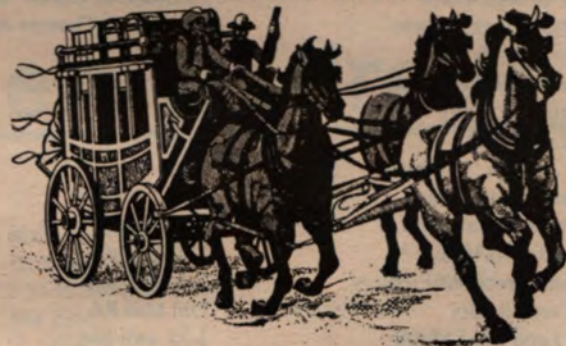

**Superb Dining**  
**Delightful Motel**

**Voted #1 by Texas Highways**

**Salado, Texas**  
**817/947-5111**

Shopping

- |                                 |   |              |
|---------------------------------|---|--------------|
| 1. Wells Gallery                | Next to Stagecoach Inn                      | 817/947-0311 |
| 2. Salado Pottery               | Next to Stagecoach Inn                      | 817/947-5935 |
| 3. Salado Galleries             | Main Street                                 | 817/947-5110 |
| 4. Gregory's                    | Shady Villa on Main St.                     | 817/947-5703 |
| 5. Salado Country Antiques      | Shady Villa on Main St.                     | 817/947-8363 |
| 6. bird in the hand             | Shady Villa on Main St.                     | 817/947-8717 |
| 7. Sweet Nut Things             | Shady Villa on Main St.                     | 817/947-8088 |
| 8. Peddler's Alley              | Behind Museum off Main                      | 817/947-9722 |
| 9. The Dusty Rose               | Royal St.                                   | 817/947-9215 |
| 11. Spring House Antiques       | Royal St.                                   | 817/947-0747 |
| 12. Royal Street Commons        | Corner of Royal and Center Circle           |              |
| A. Red Barn Antique Mall        | Royal St. Commons                           | 817/947-1050 |
| B. Cultures                     | Royal St. Commons                           | 817/947-0626 |
| 13. The Royal Emporium          | Main & Royal                                | 817/947-5718 |
| 14. Grace Jones                 | One Royal                                   | 817/947-5555 |
| 15. The Gazebo                  | Main St. at the Creek                       | 817/947-0075 |
| 18. The Christmas Shop          | Green House on the Creek                    | 817/947-5561 |
| 19. Susan Marie's Boutique      | Creekside Center                            | 817/947-5239 |
| 20. Lady Asher                  | Creekside Center                            | 817/947-9450 |
| 21. Strawberry Patch            | Creekside Center                            | 817/947-9955 |
| 22. Magnolia's on the Square    | Salado Square on Main St.                   | 817/947-0323 |
| A. Papagayo                     | Magnolia's on the Square                    | 817/0323     |
| B. Penelope's                   | Magnolia's on the Square                    | 817/947-0323 |
| C. The Village Vintner          | Magnolia's on the Square                    | 817/947-0323 |
| 23. Cowgirls, Indians & Outlaws | Salado Square                               | 817/947-0322 |
| 40. Main Street Place           | Salado Square                               | 817/947-9908 |
| 24. Ticklish of Salado          | Salado Square                               | 817/947-8089 |
| 25. Another Day                 | Salado Square                               | 817/947-0300 |
| 26. Darwin Britt Furniture      | Salado Square                               | 817/947-3011 |
| 27. The Village Boutique        | N. Main St.                                 | 817/947-9100 |
| 28. Sir Wigglesworth            | Main at Rock Creek                          | 817/947-8846 |
| 29. Seasons of Salado           | Rock Creek                                  | 817/947-8250 |
| 30. Briar Patch of Salado       | Rock Creek                                  | 817/947-5024 |
| 41. The Royal Salamander        | 221 North Main St.                          | 817/947-1772 |
| 42. Forever Texas               | 227 North Main St.                          | 817/947-4008 |
| 43. Gowen Arts of Salado        | 229 North Main St.                          | 817/947-8010 |
| 31. Heirlooms                   | Old Church Place                            | 817/947-0336 |
| A. The Doll House               | Heirlooms                                   |              |
| B. Classic Antiques             | Heirlooms                                   | 817/947-0604 |
| 32. Hutchens House              | N. Main St.                                 | 817/947-8177 |
| 33. Salado Confectionery        | N. Main St.                                 | 817/947-0326 |
| 34. Old Town Salado             | Across from Salado Civic Center on Main St. |              |
| A. The Store                    | Old Town Salado                             | 817/947-9000 |
| B. The Gallery                  | Old Town Salado                             | 817/947-9000 |
| C. Christy's                    | Old Town Salado                             | 817/947-0561 |
| D. Cathy's Signatures Cakes     | Old Town Salado                             | 817/947-8162 |
| E. MJ's Country Corner          | Old Town Salado                             | 817/947-8885 |
| F. The Reindeer Ladies          | Old Town Salado                             | 817/947-0013 |
| G. Bundle of Joy                | Old Town Salado                             | 817/947-0609 |
| 35. Salado Antique Mall         | Old Town Salado                             | 817/947-1010 |
| 36. Fletcher's Books & Antiques | N. Main St.                                 | 817/947-5414 |
| 37. Olde Fowler House Antiques  | 805 N. Main St.                             | 817/947-0710 |
| 38. Old Mill Antiques           | I-35 at Tahuaya Rd. Exit                    | 817/947-9959 |
| 39. The Chopping Block          | I-35, exit 285                              | 817/947-5562 |

Dining & Lodging

- |                                   |                           |              |
|-----------------------------------|---------------------------|--------------|
| A. Stagecoach Inn                 | I-35 exits 283, 284       | 817/947-5111 |
| B. Inn on the Creek               | Center Circle             | 817/947-5554 |
| C. The Rose Mansion               | One Rose Way              | 817/947-8200 |
| D. La Mansion de Salado           | Main St.                  | 817/947-5157 |
| E. The Inn at Salado              | Main St.                  | 817/947-8200 |
| F. Browning's Courtyard Cafe      | Salado Square             |              |
| H. Halley House Bed and Breakfast | N. Main St.               | 817/947-8666 |
| K. Mill Creek Country Club        | Old Mill Rd.              | 817/947-1000 |
| L. Cowboy's Barbecue              | I-35, exit 285, west side | 817/947-5141 |
| M. HoJo Inn                       | I-35, west side           | 817/947-5700 |
| N. Dairy Queen                    | I-35, west side           | 817/947-5000 |
| O. Country Place Bed & Breakfast  | I-35 at Thomas Arnold Rd. | 817/947-5406 |
| P. Green Gables Bed & Breakfast   | FM 2268 east of Salado    | 817/947-9683 |
| Q. Pink Rose Tea Room             | 433 Royal St.             | 817/947-0520 |
| 34D. Cathy's Signatures Cakes     | N. Main St.               | 817/947-9110 |
|                                   | Old Town Salado           | 817/947-8167 |

Services

- |                                  |                            |              |
|----------------------------------|----------------------------|--------------|
| S1. Salado Village Voice         | #3 Post Oak Center         | 817/947-5321 |
| S2. First State Bank, Salado     | Main St. & Thomas Arnold   | 817/947-5852 |
| S5. Family Dentistry             | Main St.                   | 817/947-5242 |
| S6. Century 21 Bill Bartlett     | Main St. at Pace Park      | 817/947-5050 |
| S7. Properties by Larry Sands    | Main St.                   | 817/947-5580 |
| S8. GLC Contractor               | Main St.                   | 817/947-0600 |
| S9. Helen Zagona, Attorney       | Main St.                   | 817/947-8170 |
| S10. Margaret's Beauty Spa       | North Main St.             | 817/947-9360 |
| S11. Peoples National Bank       | N. Main St.                | 817/947-5051 |
| S12. Village Foods IGA           | Salado Plaza               | 817/947-8922 |
| S13. Deanna's Creations Flowers  | Salado Plaza               | 817/947-0222 |
| S14. Mill Creek Realty           | Old Mill Rd.               | 817/947-8800 |
| S15. S&W Food Mart Mobil         | I-35, exit 284             | 817/947-5470 |
| Totally Haire & Tanning Salado   | I-35 access                | 817/947-0700 |
| S16. Harper-Talasek Funeral Home | I-35 at Blacksmith Rd.     | 817/947-5511 |
| S17. Village Pharmacy            | Salado Plaza               | 817/947-3185 |
| S18. Reavis Home Care            | Salado Plaza               | 817/947-0844 |
| S19. Salado Floors & Walls       | I-35, east access road     | 817/947-0048 |
| S20. Village Woodworks           | I-35, east access road     | 817/947-0345 |
| S21. First Texas Brokerage       | In The Veranda on Main St. | 817/947-5577 |
| S22. Saldo Medical Clinic        | Salado Plaza               | 817/947-9044 |
| 34H. My Hiding Place             | Old Town Salado            | 817/947-HIDE |



FAX 817/947-94.

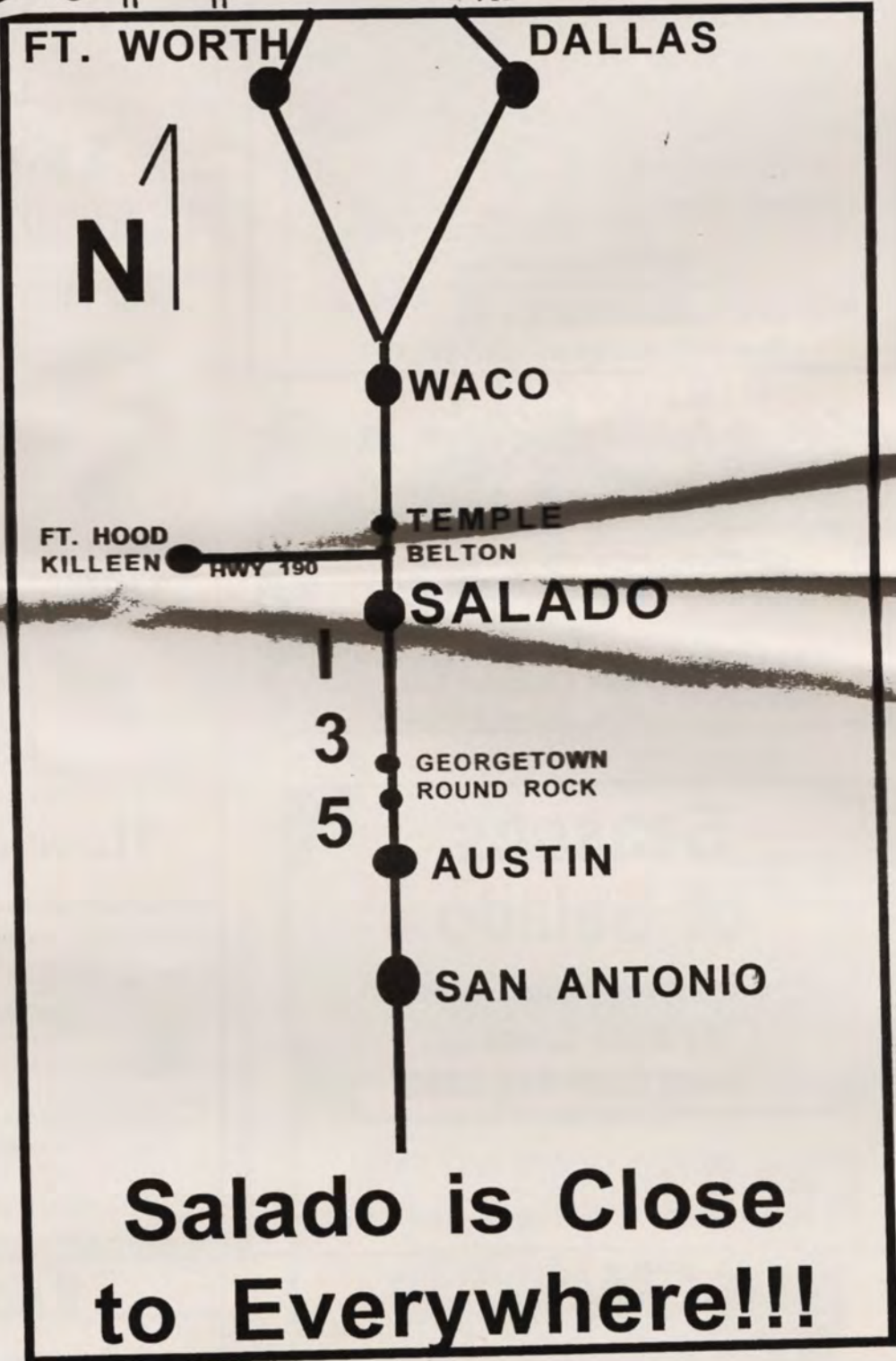
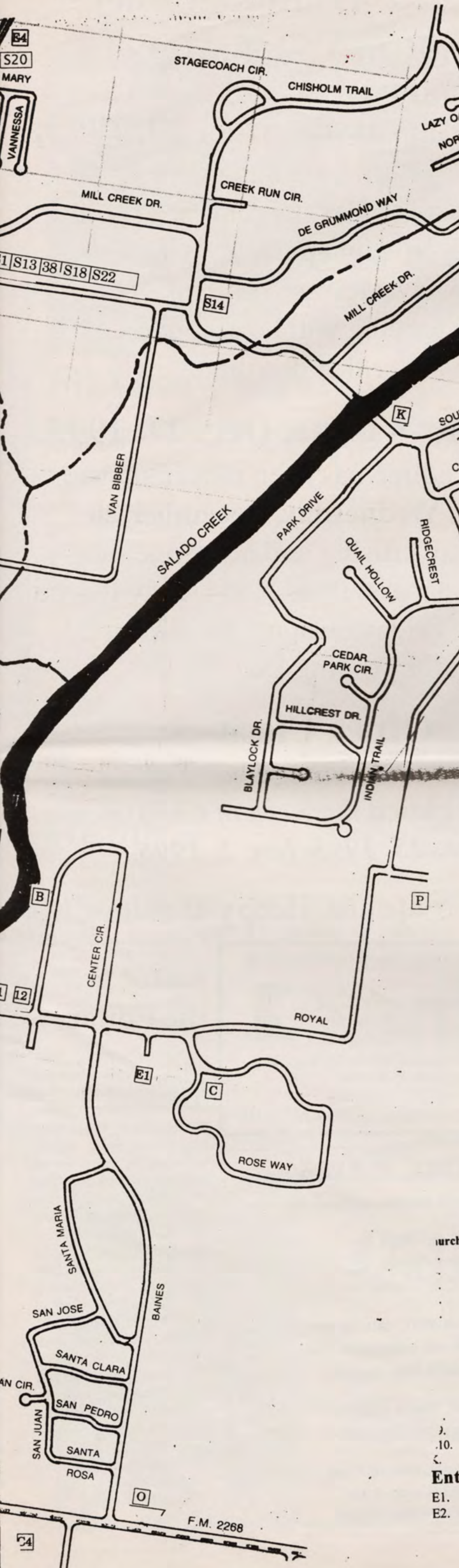

**Churches, Schools & Civic Organizations**

- First Baptist Church
- United Methodist Church
- Salado Church of Christ
- St. Stephen Catholic Church
- Salado Civic Center
- Chamber of Commerce
- Salado Historical Society
- Salado Public Library
- Public Meeting Rooms & Restrooms
- Salado Masonic Lodge #296
- Salado ISD Schools
- Central Texas Area Museum
- Salado Village Artists
- Grace Baptist Church
- Salado Lions Club

**Entertainment**

- E1. Goodnight Amphitheater
- E2. Pace Park Pavilion

- Main St. at Pace Park 817/947-5465
- Thomas Arnold Rd. 817/947-5482
- I-35 at Blacksmith Rd. 817/947-5241
- FM 2268 817/947-8037
- N. Main St. 817/947-5040
- Center Open Mon-Sat 9-5, Sun 1-5
- Church St. 817/947-5479
- Thomas Arnold Road. 817/947-5232
- Main St.
- Van Bibber Lane meet every Tues.
- FM 1670 west of Salado 817/947-5917
- Mill Creek 11:30 a.m. 2nd & 4th Wednesdays

- Royal St. 817/947-9205
- Pace Park 817/947-5040



*Sir Wigglesworth*  
Antiques & Other Passions

A Must While Visiting Salado  
Homemade Fudge  
Rock Creek at Main  
Salado  
**OPEN DAILY**  
947-8846

**Robertson's Hams**

Special Gift Crates  
for that hard-to-buy-for  
person in your life.  
Delicious Hickory Smoked  
Meats and Goodies packed  
in a Hand-Crafted  
Re-Usable Pine Crate



We ship anywhere  
Salado IH-35, Exit 285  
Open daily until 6 p.m. (817) 947-5562



**BRIAR PATCH**  
OF SALADO  
Lace Curtains □ Table Lace □ Interior Gifts  
**15% Storewide Clearance Sale**  
#3 Rock Creek Dr. Salado 947-5024

**Seasons  
of Salado**

Gourmet Coffee & Gifts  
#2 Rock Creek Dr.  
Open Daily 947-8250



**The  
Royal  
Salamander**

A Unique Gallery of  
Gifts and Collectibles  
for the Home and Garden

221 North Main St. Salado  
817-947-1772

# Salado Village Voice Holiday Schedule

## Christmas Issue, Dec, 20, 1995:

Deadline remains  
5 p.m. Friday, December 15  
for advertising and news releases.  
No news releases or display  
advertising will be accepted  
after that deadline.

## New Year's Issue, Dec. 27, 1995.

Deadline has been moved up to  
**5 p.m. Wednesday, December 20**  
for all advertising and news releases.  
The newspaper will be made ready for the  
press by Friday evening, December 22  
for printing Dec. 26.

## Office Closings

The Salado Village Voice office  
will be closed the week of Christmas  
**Dec. 25, 1995-Jan. 2, 1996.**

Have a Safe and Happy Holidays!!

Experience the mystique of the great Southwest at

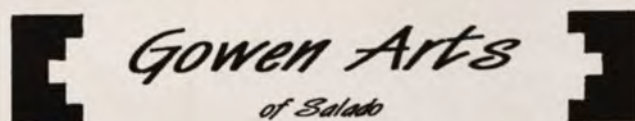

Featuring Southwestern & Native American  
Arts, Crafts & Jewelry

229 N. Main St. Salado (817) 947-8010

## Forever Texas

A Celebration of Southern Craftsmanship

227 N. Main St.  
Salado, Texas 76571  
817/947-4008 Fax: 947-4108

Fine quality furniture, interior decorator  
accessories and collectables from  
the South's best craftsmen

Featuring Texas Craftsmen  
Artists and Artisans

Open daily 9am to 6 pm  
Sundays 1 to 6 pm  
Special Holiday Hours

## Letter to the Editor

Dear Editor:  
The Salado Humane Society wishes to thank all the volunteers who "froze" on Dec. 9, at the garage sale. Many, many thanks to Susan Stockton for allowing us to use her land for the sale, and for the generous donation of numerous sale items. We also thank everyone who donated sale items and for those who worked in the extreme cold to other to make this a success. We could not pay veterinarian or food bills without assistance from other animal lovers. Please help us again on Dec. 16, with our bake sale to be held at Village Foods.

Thanks again,  
Gayle Leonard,  
Humane Society  
President



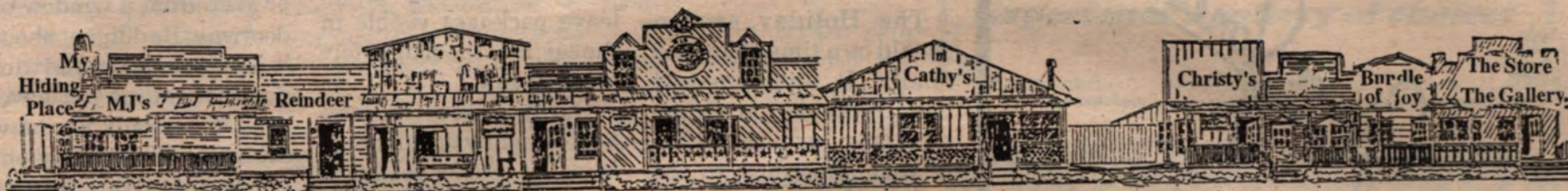

shop...  
**Old  
 Town  
 Salado**

**Ornamental Reindeer**  
 Classically finished  
 Wrought Iron Furniture  
 & Other Unique Stuff  
 #4 Old Town Salado  
 947-0013



**BUNDLE OF JOY!** Toys  
 Clothing  
 Nursery Needs  
 #12 Old Town Salado  
 (817) 947-0609

**My Hiding Place**  
 Barber • Beauty • Day Spa  
 • Exercise Room

**Exercise Room**  
 the retreat for your  
 body, mind & soul



Treadmill • Climber • Fast Track  
 Cardio fit • Tunturi cycle  
 Walk fit • Toning massager  
 Mon-Sat by Appointment  
 Mary Bellaire-Owner  
 Massage Therapy: Sylvia Townsend (by appt. Tuesdays)  
**817/947-HIDE**  
 Old Town Salado, Suite #2 Salado

**CHRISTY'S**



Holiday Fashions  
 Velvet • Lace  
 Satin • Crepe  
 #10 Old Town Salado  
 (817) 947-0561  
 Christy Arner

**MJ's  
 Country Corner**

Handmade Crafts  
 Gifts & Collectibles  
 Randy Souder Prints  
 Floral Arrangements  
 Christmas Decorations

**OLD TOWN SALADO #3**  
 (817)947-8885  
 Open 7 Days till 6 pm  
 Owners-Melody & John Warford

**The Gallery**  
 in Old Town Salado  
 Texas Artists  
 Originals • Prints • Sculptures  
 817/947-9000

**BUFFET \$6.95**  
 Including Drink

Cathy's Signature Cakes  
 Bakery & Cafe  
 in Old Town Salado  
 Now Featuring

**FRIDAY NIGHT BUFFET**  
 5:30 - 8:00 PM

Friday, December 15 - **ROAST BEEF BUFFET\***

*Hand-Carved Roast Beef	*Chicken Chasseur
*Roasted Red Potatoes	*Vegetable
*Assorted Salads	*Bread Pudding

Homemade Soups, Salad Bar, & Dinner Specials  
 947-8162

**Homemade Dessert \$1.95**

**Crinkle Vest**  
 to create  
 a multitude of outfits  
 Red  
 Black  
 Denim Blue



**The Store**  
 In Old Town Salado  
 817/947-9000  
 Becky's Bears, Baubles & Boutique

# Holidays are time of joy, family, but for some, it is time for crime

by **Dan Morales**  
Texas Attorney General

The Holiday season should be a time of joy and family. It unfortunately has a dark side, too. Crime rates soar during this time of year, according to the police departments in Texas' four largest cities. Home burglaries and car break-ins skyrocket.

We at the Office of the Attorney General hope you all enjoy the holidays, but we also urge you to exercise a little extra caution. To paraphrase the old song, don't let others have themselves a merry little Christmas at your expense.

### Safer Shopping

The vast majority of assaults occur when the victim is alone, so plan to shop with a friend or in a group. Let someone know where you are going, the route you will be taking to get there, and when you expect to return. If you have a cellular phone, take it with you in case your car breaks down or you get lost. If you do not have a cellular phone, keep a few quarters and a fist of important phone numbers handy. If another motorist stops to offer assistance, say that the police have been called and are expected momentarily, then offer them a quarter and ask them to call someone on your list to let them know, your whereabouts.

When you arrive at your destination, park in a well-lit area and as close to an entrance as possible. Lock your car and roll up

the windows, even if you are only going to be gone for a few minutes. Don't leave packages visible in the car; lock them up safely in the trunk.

Once you are in the store, hold on tightly to your purse or wallet. Better yet, leave it at home and keep your credit cards, driver's license and money in a front pocket. Avoid carrying large amounts of cash; pay with a check or credit card whenever possible. Try to carry only those credit cards that you intend to use and make sure that you have all of your card numbers recorded and stored in a safe place at home. Always keep your eyes on your children. If, however, they become separated while shopping, teach them to go immediately to a store clerk or security guard for assistance. Also, caution them never to go into a parking lot alone.

Children, of course, are not the only ones who should avoid deserted parking areas. Don't be the last one to leave a store. Finish your shopping 30 to 45 minutes before the store closes and have your keys in hand when you return to the car. When taking your purchases from the car to your house, don't leave the car unlocked with packages inside - not even for a minute.

### Holiday Safety at Home

As sad as it sounds, December is a peak month for home burglaries. Safeguard your home by taking

some precautions. Don't display gifts where they can be seen from a window or doorway. Be diligent about locking your doors and windows every time you leave, even if it is only for a few minutes. When going out to holiday parties, turn on a few lights and a radio or television to make the house look occupied.

If you plan to travel during the holidays, take these steps to protect your home while you are away:

- \*Get automatic timers for your lights.

- \*Turn down the ringer on your phone and the speaker on your answering machine, if you have one.

- \*Arrange for a neighbor to accept packages while you are gone, or cancel all deliveries until you return.

- \*Store gifts out of sight, in a safe place, before you leave.

- \*Ask a neighbor to keep an eye on your house, pick up the mail and newspapers, and park a car in your driveway from time to time.

- \*Finally, common sense crime prevention does not end when the holiday season is over. Stall the New Year right by marking your new gifts with your license number or some other form of identification. While I hope that you are never the victim of a robbery, should that unhappy event occur, your unique identification number will assist the police in recovering your possessions.

For more crime-prevention tips, please contact your local police department or sheriff's office.

*Grace Jones*

One Royal 947-5555

Salado Galleries

Just Beautiful Things

Main Street 817/947-5110

Antiques Antiques

ROYAL EMPORIUM of Salado

One Royal • Salado • 817/947-5718

Authentic merchandise from American Estates  
Early Texas and Country Primitives  
Caspari Notes & Napkins,  
Blenko Water Pitchers

FURNITURE: Walnut, Mahogany, Cherry, Pine  
CHINA: Lenox, Haviland, Flo-Blu, Old English, Oriental  
GLASS: American, Irish, English, German

Art Interiors Gifts

## " The Most Beautiful Golf Course in Texas. " \*



Tucked away in historic Salado, just 45 minutes north of Austin on I 35, is the most beautiful golf course in Texas. The unique No. 3 green on our challenging 18-hole Robert Trent Jones II golf course promises an unforgettable experience.

Golf Packages starting at \$64.50 per person with one night lodging. Call for details. Rates effective March 1, 1995 to October 31, 1995. Ask about our 7-night vacation package.

"If you can't relax and enjoy golf at Mill Creek, you can't do it anywhere."\*



Mill Creek

THE HEART OF TEXAS

\* Quotes are excerpts from Great Texas Golf by Pat Seelig. Wordware Publishing, Inc.



P.O. BOX 67 SALADO, TX 76571  
1-800-736-3441 1-817-947-5141



Deanna's Floral Creations

100 Mill Creek Dr., #160

(Next to IGA Village Foods)

Salado, TX 76571

817-947-0222 • 1-800-947-0502

Credit Cards Accepted • Telefloral Wire Service  
Delivery to Salado, Bartlett, Jarrell, Belton and Temple

EXXON

BURGER KING

Open 24 Hours  
817-947-5660

Open 6a.m. - 10 p.m.  
817-947-8060  
Drive-thru

Travel Mart • Convenience Store  
15 S. Stagecoach Rd.



## U-14 girls place 2nd in state playoff

Salado's U-14 girls soccer team went undefeated in their league as well as the Central Texas Play-offs. They advanced to the Western District State Play-offs in Round Rock December 2 & 3. They competed with teams from El Paso, Corpus Christi, San Antonio, Port Aransas, Belton, and Brownsville.

After three games, they took first place in their bracket to make it to the semi-finals. They won the semi-final game, which put them in the final game against the El Paso team. After a battle, the Salado "Shockwave" team lost 5-2, to come in second. Team members are: Back Row-Veronic Donner, Jennifer

Tsosie, Nikki Jackson, Hope Buchanan, Sarah Ray, Brooke Simpson, Mandy Tsosie, Ashley Kelley. Bottom Row-Coach Eddie Kelley, Tracy Crane, Becky Wilson, Cindy Lopez, Cristin Converse, Annie Yarberr, Leslie Porth, Danielle Porth, Coach Chuck Porth.

## Humane Society Bake Sale Dec. 16

The Salado Humane Society will hold a Bake Sale 9 a.m. to Noon, Dec. 16, at Village Foods, IGA. The ladies of the Society are also taking orders for baked goods that are needed close to Christmas.

To donate or order goodies, call 947-5124 or 947-5288.

Remember--Salado has some of the best cooks in the world!

A	S	P	P	U	S	R	B	I
M	A	R	E	P	A	E	A	R
A	G	E	E	S	T	P	R	E
F	U	N	E	R	A	L		
A	L	E	S	T	A	L	E	N
P	A	C	E	D	P	I	N	C
E	N	T	R	E	E	A	I	R
U	S	E	L	E	S	S		
F	D	R	M	E	D	H	U	T
L	E	E	E	G	G	E	G	O
Y	E	S	D	Y	E	S	H	E

### ANSWERS

## Salado POTTERY

Next to the Historic Stagecoach Inn



Hand-Crafted  
Functional & Decorative  
Stoneware Pottery

OPEN DAILY (817) 947-5935



The first dollhouses were made during the 1600s for wealthy adults. Many stood six feet tall or even taller and were furnished like the homes of their owners.

## Salado Country Antiques

### Fine estate pieces

Roseville · Pickard China  
Royal Doulton · Flow Blue  
Carnival Glass · Wedgewood  
Silverplate · Sterling

Antiques · Silver · China · Linens · Gifts

Shady Villa on Main St.

(817) 947-8363 Open Daily



## Salado Design Studio

Custom bedspreads  
& draperies



### HunterDouglas

WINDOW FASHIONS

Your source for Silhouette® shadings, Duette® shades, pleated shades, horizontal and vertical blinds, and coordinated fabrics.

Vickie Allen  
817-947-9181  
#16 Center Circle  
Salado, TX 76571



Our bourbon cherries are now ready for the holiday season.

Special Orders accepted

Closed Mon-Tues  
Wed-Thurs: 10:30-5  
Fri-Sat 10-6 • Sun 12-5

North Main Street  
(817) 947-0326

### Reflexology

Another word for zone therapy is pressure and massage of certain zones in the feet relating to the same zones in the body. Massaging certain zones has a definite effect in normalizing body functions.

**30 minutes \$10.00**  
with whirlpool bath \$20.00

*Pedicures*  
1-1/2 hour \$25.00

*Body Massage*  
(Neuromuscular Therapy) 1 hour \$35

*European Facial*  
1 1/4 Hour \$35 up

**817-947-9360**  
**525 Main St.**  
**Salado**

*Margaret's*  
*Beauty*  
*Spa*

Open 9-5 by appointment. Closed Wednesday  
European trained

## Christmas Gift List & Shopping Guide

Making a list checking it twice to add a bit of Christmas Cheer to those so nice...

1. Go To Strawberry Patch
2. Go To Strawberry Patch
3. Go To Strawberry Patch
4. Go To Strawberry Patch
5. Go To Strawberry Patch
6. Go To Strawberry Patch

Strawberry Patch Main St. Salado  
Creekside Center Open Daily

## 25% OFF

Large selection of Fall Merchandise

## Susan Marie's

Creekside Center Main St. Salado  
M-Sat. 10-5 947-5239 Visa/MC/AmEx

## Olde Fowler House Antiques



1801 North Main St. (exit 285)

(817) 947-0710

Antiques, Decorations, Gifts, Teddy Bears, Dolls

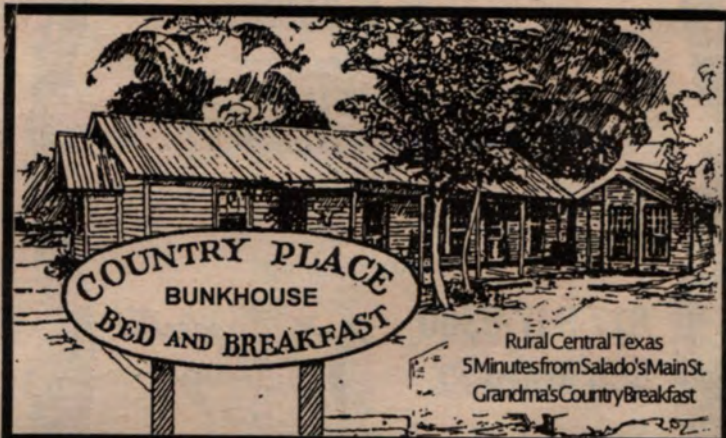

Rural Central Texas  
5 Minutes from Salado's Main St.  
Grandma's Country Breakfast

I-35 Exit 283, FM 2268 East 2.5 miles 817-947-9683



Gone Fishin' by Ronnie Wells

## Wells Gallery

• Limited Edition Prints • Bronze Sculptures • Original Paintings  
Next door to Stagecoach Inn dining room  
Open Daily 817/947-0311

## Enjoy the sweet taste of holiday treats

Eating properly during the holiday season can be a real challenge, especially for those who are on sugar-restricted diets, whether it be for health related reasons or weight control. Curbing sugar intake and the calories that accompany it becomes more difficult during the holiday season when the most enticing holiday treats are typically made with high amounts of sugar. Now, families who are concerned about modifying their sugar intake can include their favorite dishes and desserts on the holiday table when they make them with SugarTwin. SugarTwin Spoonable measures just like sugar and maintains its sweetness even when you cook and bake at high temperatures. SugarTwin is the perfect alternative for all your sweetening needs — coffee, tea, iced drinks and cooking and baking.

Here are three delicious recipes offered by the makers of SugarTwin. You won't have to pass up the traditional sweet treats if you make them with SugarTwin.

### Traditional Bread Pudding

1 can (12 oz.) evaporated skimmed milk  
1 cup water  
3 Tbs. margarine  
1/2 cup egg substitute  
1/2 cup Brown SugarTwin® or SugarTwin® Spoonable  
1 tsp. ground cinnamon  
5 tsp. vanilla  
1/8 tsp. cream of tartar  
4-5 cups french bread, cut into 3/4-inch cubes  
1/2 cup raisins, loosely packed  
Preheat oven to 350°F. Spray 8" square baking pan with nonstick baking spray.

In small saucepan, combine evaporated milk, water, and margarine. Cook over medium-low heat, stirring occasionally, until margarine is melted and milk is heated through. Do not boil. In large bowl, combine egg substitute Brown SugarTwin (or SugarTwin Spoonable), cinnamon, vanilla, cream of tartar. Gradually whisk in hot milk mixture; mix well. Stir in bread cubes and raisins; stir until thoroughly moistened. Pour pudding into prepared baking pan.

Bake at 350°F for 45 minutes or until knife blade inserted in center comes out clean. Cut into 8 servings; serve warm. Refrigerate leftovers for up to 3 days.

Yield: 8-2"x4" servings. 160 calories per serving.

### Christmas Custard

2 slices white bread, cubed  
2 eggs slightly beaten  
2 Tbs. SugarTwin® Spoonable  
1 tsp. maple flavoring  
1 tsp. orange extract  
1/2 tsp. nutmeg  
2 cups skim milk, scalded

Preheat oven to 325°F. Place cubed white bread into 1 quart casserole. In small bowl, blend eggs, SugarTwin, maple flavoring, orange extract, nutmeg. Slowly add scalded milk to egg mixture and stir well. Pour mixture into casserole.

Bake at 325°F in a pan of hot water for approximately one hour. To test for doneness, insert knife near the edge of casserole, it should come out clean. Let stand a few minutes to cool. Garnish with a mandarin orange before serving.

Yield: 4 servings. 120 calories per serving.

### Pumpkin Pie

2/3 cup Brown SugarTwin®  
1-1/2 tsp. cinnamon  
1/4 tsp. nutmeg  
1/8 tsp. cloves  
1/8 tsp. ginger  
1 can (1 pound) or 2 cups pumpkin  
3 eggs, beaten  
3/4 cup evaporated milk  
1/4 cup milk  
1 9-inch unbaked pastry shell

Preheat oven to 425°F. In large bowl, combine Brown SugarTwin, cinnamon, nutmeg, cloves, ginger. Blend in pumpkin, eggs, evaporated milk, milk. Pour into unbaked pastry shell.

Bake at 425°F for 15 minutes. Reduce heat to 400°F, and bake 30 minutes more, or until a knife inserted halfway between the center and edge comes out clean.

Yield: 8 servings. 160 calories per serving.



**We Have the Perfect Gift for the Santa in Your Life!!**

## Drastic Markdowns Inventory Reduction Sale

New Items Arriving Daily. We are Running Out of Room.

Must Sell Living Rooms • Tables • Lamps

Bedrooms • Dining Room Sets • Mattresses & Box Springs

VISA/Mastercard/American Express

Terms to Suit You • Open Evenings by Appointment

*Salado's*  
of Salado

Fine Home Furnishings For Your Home ... Close To Home.

817-947-8643 100 Mill Creek Dr., Suite 145

